

The Memorial Hospital Alumni Society Presents

Advances in the Management of Prostate Cancer: A Multidisciplinary Approach

October 18–20, 2017

Special pre-conference events on Wednesday, October 18:
see scientific agenda for complete information.



Memorial Sloan Kettering
Cancer Center

Advances in the Management of Prostate Cancer: A Multidisciplinary Approach

October 18–20, 2017

Course Overview

The aim of the two-day program, presented by faculty from Memorial Sloan Kettering (MSK) and invited speakers, is to highlight new developments in the interdisciplinary management of prostate cancer, and to provide useful insights into ongoing cancer research in the field, and at MSK.

Target Audience

The intended audience includes members of the Memorial Hospital Alumni Society (physicians who have trained at MSK for six months or more, and staff members who have been at MSK for six months or more), current medical staff, and physicians trained elsewhere who wish to attend. The conference will be of particular interest to urologists, uro-oncologists, medical oncologists, pathologists, radiation oncologists, radiologists, cancer surgeons, and allied scientists.

Educational Objectives

The course objective is to advance and disseminate knowledge of new approaches to the multidisciplinary management of prostate cancer, with sharing of objectives between community physicians and the Center. A secondary goal is to inform primary care clinicians about current approaches to the diagnosis and treatment of prostate cancer.

Course Design

This course includes lectures and discussions, encouraging the exchange of ideas between faculty and participants.

Accreditation

Memorial Sloan Kettering Cancer Center is accredited by the Accreditation Council for Continuing Medical Education to provide continuing medical education for physicians.

CME Credit Designation Statement

Memorial Sloan Kettering Cancer Center designates this live activity for a maximum of 20.75 *AMA PRA Category 1 Credit(s)*[™]. Physicians should claim only the credit commensurate with the extent of their participation in the activity.

Disclosure Policy Statement

Memorial Sloan Kettering relies on faculty participants in its CME Program to provide educational information that is objective and as free from bias as possible. In accordance with the nationally accepted guidelines, faculty members are asked to indicate any commercial relationship that might be perceived as a real or apparent conflict of interest.

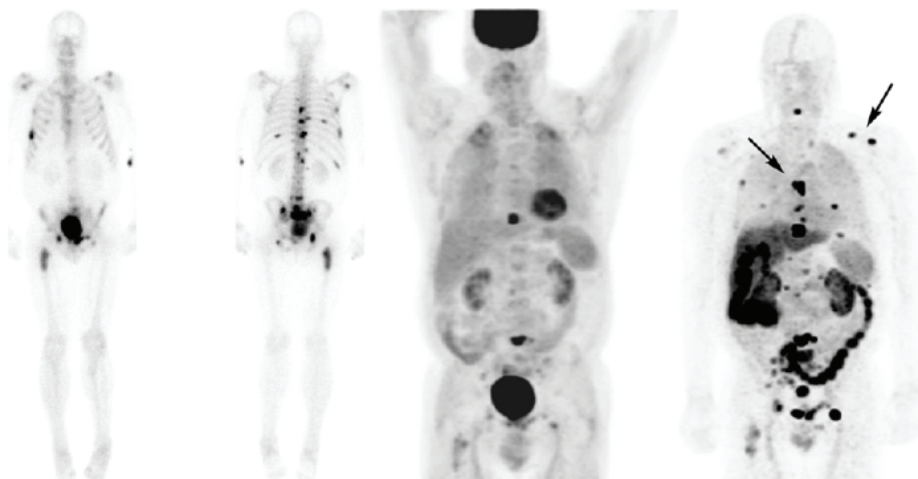

Registration

Pre-registration is preferred. The fee for Alumni Society Members is \$125.00 for the two-day program, \$60.00 for one day (pathologists only), and \$175.00 for outside physicians. Registration for MSK staff is free of charge with MSK ID cards.

Registration will begin promptly at 7:20 AM on October 19 in the lobby of the Zuckerman Research Center (417 East 68th Street), following breakfast. The fee includes breakfast and buffet luncheon Thursday, two coffee breaks, and CME certification.

Alumni Reception and Dinner Dance

The Annual Reception and Dinner Dance takes place at the Marriott New York East, located at 525 Lexington Avenue, NYC, the evening of Thursday, October 19, 2017. The cocktail hour starts at 7:00 PM and the Awards Dinners starts at 8:00 PM. Tickets are \$125 per person and are reserved for alumni, staff, and their guests only. Current MSK fellows are invited to attend at a reduced rate and will need to reserve a ticket with the Alumni Office.

Pathology Alumni Annual Meeting

This meeting commences Friday, October, 20, 2017, at 9:30 AM. It is open to all Memorial Hospital alumni. The Annual Pathology Alumni Dinner will be held at The Water Club East River at 30th Street, The Upper Deck and River Room. Contact Lillian Saillant in the Pathology Department at 212-639-8410, 212-639-5142 or email at sailanL@mskcc.org to purchase tickets.

Course Location

The Scientific Sessions and the Pathology Slide Seminar will be held in the Zuckerman Research Center.

Hotel Accommodations

Hotel options can be found on the MSK website at www.mskcc.org/accommodations.

For Further Information

Keith Yearwood
Manager, Alumni Affairs
Memorial Sloan Kettering Cancer Center
885 Second Avenue, 6th Floor
New York, NY 10017 646-227-2027
yearwook@mskcc.org

SCIENTIFIC AGENDA

WEDNESDAY, OCTOBER 18

Zuckerman Research Center

Welcome: Jonathan Coleman, MD

7:30 AM **Coffee**

8:00 AM **Live Procedures with Streaming Video - Therapeutic Options in Prostate Cancer Management**

Zuckerman Research Center Auditorium

MODERATORS: Freddie Hamdy, MD,
Alvin Goh, MD, and Eugene J. Pietzak, MD

Prostatectomy
Vincent Laudone, MD

Standardizing management:
Surveillance vs. treatment
Behfar Ehdai, MD, MPH

Brachytherapy with Real Time
Treatment Planning
Michael J. Zelefsky, MD

10:00 AM **Break**

Standardizing after-care and survivorship in patients with prostate cancer
Zuckerman Research Center:
8th floor conference room

10:20 AM **Behfar Ehdai, MD, MPH**
*Standardizing management:
Surveillance vs treatment*

10:40 AM **John P. Mulhall, MD, MSc**
*Sexual function and the
prostate cancer patient*

11:00 AM **Laura Leddy, MD**
Urinary function after treatment

11:20 AM **Peggy Lynch, NP-c**
*Prostate cancer survivorship program
at MSK*

11:40 AM **Bernard J. Park, MD**
MSK alliances and standardizing care

12:00 PM **Anoop M. Meraney, MD**
Director, Urologic Oncology and
Minimally Invasive Surgery
Hartford Hospital, Connecticut
Prostate cancer after-management program

12:15 PM **Angelo A. Baccala, MD, MBA, FACS**
Joseph R. Feliciano, MD
*Prostate cancer after-management
program: Lehigh Valley*

THURSDAY, OCTOBER 19, 2017

Zuckerman Research Center

7:00 AM **Breakfast**

7:30 AM **Registration**

7:55 AM **Welcome: Jonathan Coleman, MD**
Associate Attending Surgeon
Department of Surgery
Urology Service

8:00 AM **Integration of new diagnostic tools into clinical care**

MODERATOR: Ian M. Thompson, Jr., MD
President
CHRISTUS Santa Rosa Hospital -
Medical Center

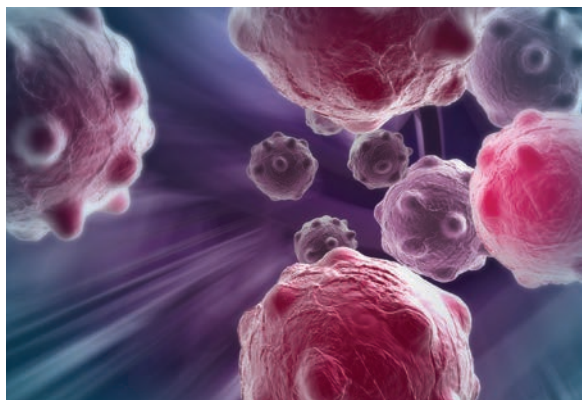

8:00 AM **Andrew J. Vickers, PhD**
*Prostate cancer screening: Best practices
and future directions*

8:15 AM **Peter R. Carroll, MD, MPH**
Professor and Chair
Department of Urology
University of California, San Francisco
*Risk stratification: Incorporation of
biomarkers and genomics into shared
decision-making*

8:30 AM **H. Alberto Vargas, MD**
*MR imaging for localized prostate cancer:
Interpreting MRI studies to improve risk
stratification and management*

8:45 AM **Behfar Ehdai, MD, MPH**
MRI Guided Focal HIFU

- 9:00 AM **Samson Fine, MD**
Prostate needle biopsy pathology: Getting the most effective information from the smallest source
- 9:15 AM **Jun Mao, MD**
When patients ask, "What can I do?" Evidence-based answers from integrative medicine
- 9:30 AM **Panel Q&A: Case Discussion**
MODERATOR: Ian M. Thompson, Jr., MD
- 9:45 AM **Break**
- 10:00 AM **Management of localized prostate cancer**
MODERATOR: Susan Slovin, MD, PhD
Attending, Department of Medicine, Genitourinary Oncology Service
- 10:00 AM **Daniel W. Lin, MD**
Chief of Urologic Oncology
University of Washington Medical Center
Seattle, WA
Active surveillance: Establishing boundaries and defining thresholds
- 10:20 AM **Jonathan Coleman, MD**
Partial gland ablation/focal therapy: A new management strategy for selected patients
- 10:40 AM **Vincent Laudone, MD**
Radical prostatectomy: Case selection, contemporary results, and modern techniques
- 11:00 AM **Sean M. McBride, MD, MPH**
Radiation therapy for localized prostate cancer
- 11:20 AM **Freddie Hamdy MD, FRCSEd (Urol), FMedSci**
Nuffield Professor of Surgery and Professor of Urology
Head of Department, Nuffield Department of Surgical Sciences
University of Oxford, UK
Unanswered questions in localized disease: Needed clinical trials
- 11:40 PM **Panel Q & A**
MODERATOR: Susan Slovin, MD, PhD
- 12:00 PM **Lunch**

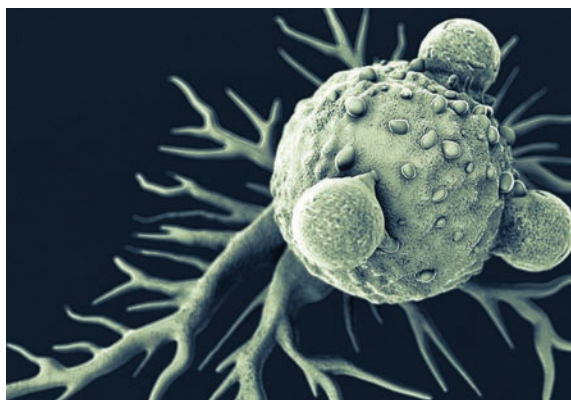

- 1:00 PM **A multidisciplinary approach to advanced disease**
MODERATOR: Daniel W. Lin, MD
Chief of Urologic Oncology
University of Washington Medical Center
- 1:00 PM **Philip Kantoff, MD**
DNA damage repair and prostate cancer
- 1:20 PM **James A. Eastham, MD**
Surgery in high-risk prostate cancer: Neoadjuvant and adjuvant combination strategies
- 1:40 PM **Michael J. Zelefsky, MD**
Radiation treatment for high-risk disease
- 2:00 PM **Michael J. Morris, MD**
PET imaging for metastatic disease
- 2:20 PM **Neil Fleshner, MD, MPH, FRCSC**
Chair and Professor
Division of Urology
University of Toronto, CANADA
Lymph node dissection in high-risk and advanced disease: Role of extended templates and salvage dissection
- 2:40 PM **Panel Q&A**
MODERATOR: Daniel W. Lin, MD
- 3:00 PM **Break**
- 3:10 PM **Metastatic Disease**
MODERATOR: Harry W. Herr, MD
- 3:10 PM **Yu Chen, MD, PhD**
Challenges in advanced stage disease: Asking the right questions

- 3:30 PM **Anuradha Gopalan, MD**
Insights from pathology of metastatic and lethal cancers
- 3:50 PM **Dana E. Rathkopf, MD**
Systemic therapy for metastatic prostate cancer
- 4:10 PM **Howard I. Scher, MD**
Castration-resistant prostate cancer
- 4:30 PM **Susan Slovin, MD, PhD**
Immunotherapy for prostate cancer
- 4:50 PM **Kayvan Keshari, PhD**
Metabolic imaging and its potential in metastatic prostate cancer
- 5:10 PM **Panel Q&A – Case Discussion**
MODERATOR: Harry W. Herr, MD
- 5:30 PM **Closing Remarks**
Jonathan Coleman, MD
- 7:00 PM **Annual Reception and Dinner Dance**
Marriott New York East Side

FRIDAY, OCTOBER 20, 2017

Zuckerman Research Center

Medical Grand Rounds

- 8:00 AM **Speaker: Ian W. Thompson, Jr., MD**
President
CHRISTUS Santa Rosa Hospital -
Medical Center
Optimized Detection of Prostate Cancer

Presentations from the Department of Pathology

- 9:30 AM **Welcome**
David S. Klimstra, MD
Chair, Department of Pathology
- 9:35 AM **Michael H. Roehrl, MD, PhD**
*Functional Proteomics and the
Theranostic Frontier*
- 10:15 AM **Travis Hollmann, MD, PhD**
Immune biomarkers of past and present
- 10:55 AM **Coffee Break**
- 11:20 AM Introduction of the Stewart Awardee,
Andreas von Deimling, MD
Marc Rosenblum, MD
- 11:25 AM Presentation of Fred W. Stewart Award
David S. Klimstra, MD

- 11:30 AM **THE FORTIETH ANNUAL FRED W. STEWART AWARD LECTURE**
The splendors and miseries of biomarkers
Andreas von Deimling, MD
Chairman of the Department of
Neuropathology, University Heidelberg
Head CCU Neuropathology,
German Cancer Center

2:00 PM **ANATOMIC PATHOLOGY SLIDE SEMINAR**

Zuckerman Auditorium
MODERATOR:
Meera R. Hameed, MD, Chief
Surgical Pathology Service

- Case 1. Samson Fine, MD
Case 2. Sarah Chiang, MD
Case 3. Filiz Sen, MD
Case 4. Tejus Bale, MD, PhD

3:20 PM **Coffee break**

- 3:40 PM Case 5. Jennifer L. Sauter, MD
Case 6. Meera R. Hameed, MD
Case 7. William Travis, MD
Case 8. Marc Rosenblum, MD

5:00 PM **Adjournment**

- 6:00 PM **Pathology Alumni Reception
and Dinner**
The Water Club
East River at 30th Street
The Upper Deck and River Room

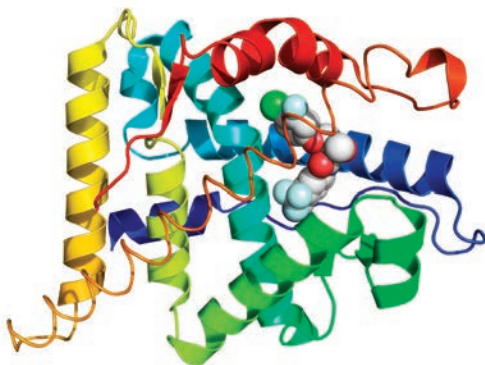

REGISTRATION FORM

The Memorial Hospital Alumni Society
885 Second Avenue, 6th Floor, New York, NY 10017

I will attend the following activities:

- ☐ Two-day meeting @ \$175
- (Outside Physicians)
- \$ _____
- ☐ Two-day meeting @ \$125
- (Alumni Only)
- \$ _____
- ☐ One-day meeting @ \$60
- (Pathologists Only)
- \$ _____
- Current MSK staff and fellows may attend free of charge.
- ☐ Annual Alumni Dinner Dance
- (Alumni, Staff and Their Guests Only)
- For _____ people at \$125 each
- \$ _____
- ☐ 2017 Annual Membership Dues: \$90
- \$ _____
- ☐ A gift to the Alumni Society
- \$ _____
- TOTAL
- \$ _____

Name _____

Phone number _____

Email _____

Organization _____

Address _____

City _____ State _____ Zip _____

☐ Please check if this is a new address.

Please make your check payable to The Memorial Hospital Alumni Society

Please enclose with payment and mail to:

Keith Yearwood, Manager, Alumni Affairs
Memorial Sloan Kettering Cancer Center, 885 Second Avenue, 6th Floor, New York, NY 10017

☐ Pay by Credit Card

Full Name as it Appears on Credit Card _____

Credit Card Type _____

Credit Card Number _____

Expiration Date (MM/YY) _____

Cardholder's Signature _____

(I authorize MSK to debit my credit card account.)

Date _____

For security reasons and your own protection, please do not send credit card information via fax or e-mail.
If you would like to pay using a credit card, return the registration form, make an online payment at www.mskcc.org/alumni or call the Office of Alumni Affairs at 646-227-2027 to pay by telephone.

COURSE FACULTY

Program Chair

Jonathan Coleman, MD
Associate Attending Physician
Urology Service
Department of Surgery

Guest Faculty

Angelo A. Baccala, MD, MBA, FACS
Chief, Division of Urology
Surgery Service
Lehigh Valley Health Network
Allentown, PA

Peter R. Carroll, MD, MPH
Chevron - Ken and Donna Derr
Distinguished Professor
Professor and Chair
Department of Urology
University of California, San Francisco

Joseph R. Feliciano, MD
Surgery Service
Department of Urology
Lehigh Valley Health Network
Bethlehem, PA

Neil Fleshner, MD, MPH, FRCSC
Chair and Professor
Division of Urology
University of Toronto, CANADA

Freddie Hamdy MD, FRCSEd (Urol), FMedSci
Nuffield Professor of Surgery and
Professor of Urology
Head of Department,
Nuffield Department of Surgical Sciences
University of Oxford, UK

Daniel W. Lin, MD
Professor and Chief of Urologic Oncology
Pritt Family Endowed Chair in Prostate
Cancer Research
Director, Institute for Prostate Cancer
Research (IPCR)
Department of Urology,
University of Washington

Anoop M. Meraney, MD
Director, Urologic Oncology and
Minimally Invasive Surgery
Hartford Hospital, Connecticut

Ian M. Thompson, Jr., MD
President
CHRISTUS Santa Rosa Hospital -
Medical Center

Andreas von Deimling, MD
Chairman, Department of Neuropathology
University of Heidelberg
Director, Clinical Cooperation Unit
Neuropathology,
German Cancer Center

MSK Faculty

Tejus Bale, MD, PhD
Assistant Attending Pathologist
Department of Pathology

Yu Chen, MD, PhD
Assistant Attending Physician
Department of Medicine/ HOPP
Genitourinary Oncology Service

Sarah Chiang, MD
Assistant Attending Pathologist
Department of Pathology

James A. Eastham, MD
Chief, Urology Service
Department of Surgery

Behfar Ehdai, MD, MPH
Assistant Attending Physician
Urology Service
Department of Surgery

Samson Fine, MD
Associate Attending Pathologist
Department of Pathology

Alvin Goh, MD
Director, Robotic Urologic Surgery
Technology and Education
Department of Surgery

Anuradha Gopalan, MD
Associate Attending Physician
Surgical Pathology Service
Department of Pathology

Meera R. Hameed, MD
Chief, Surgical Pathology Service
Department of Pathology

Harry W. Herr, MD
Attending Surgeon
Department of Surgery

Travis Hollmann, MD, PhD
Associate Attending Pathologist
Department of Pathology

Philip Kantoff, MD
Chairman of Medicine
George J. Bosl Chair in Medicine
Memorial Sloan Kettering Cancer Center
Professor of Medicine
Weill Cornell Medical College

Kayvan Keshari, PhD
Assistant Attending Physician
Department of Radiology

David S. Klimstra, MD
Chair, Department of Pathology
Attending Surgeon

Vincent Laudone, MD
Chief of Surgery
Josie Robertson Surgery Center
Attending Physician
Urology Service
Department of Surgery

Laura Leddy, MD
Assistant Attending Physician
Urology Service
Department of Surgery

Peggy Lynch, NP-c
Adult Nurse Practitioner
GU Survivorship

Jun Mao, MD
Chief, Integrative Medicine Service
Department of Medicine

Sean M. McBride, MD, MPH
Assistant Attending Physician
Brachytherapy Service
Department of Radiation Oncology

Michael J. Morris, MD
Associate Attending Physician
Genitourinary Service, Clinical Director
Department of Medicine

John P. Mulhall, MD, MSC
Director, Sexual & Reproductive Medicine
Attending Physician
Urology Service
Department of Surgery

Bernard J. Park, MD
Attending Physician
Thoracic Service
Department of Surgery

Eugene J. Pietzak, MD
Assistant Attending Physician
Urology Service
Department of Surgery

Dana E. Rathkopf, MD
Associate Attending Physician
Genitourinary Oncology Service
Department of Medicine

Michael H. Roehrl, MD, PhD
Associate Attending Pathologist
Department of Pathology

Marc Rosenblum, MD
Attending Pathologist
Founder's Chair
Chief, Neuropathology and Autopsy Services
Department of Pathology

Jennifer L. Sauter, MD
Assistant Attending Pathologist
Department of Pathology

Howard I. Scher, MD
D. Wayne Calloway Chair in
Urologic Oncology
Chief, Genitourinary Oncology Service
Department of Medicine

Filiz Sen, MD
Associate Attending Pathologist
Department of Pathology

Susan Slovin, MD, PhD
Attending Physician, Member
Genitourinary Oncology Service
Sidney Kimmel Center for Prostate and
Urologic Cancers
Professor of Medicine
Weill Cornell Medical College

William Travis, MD
Attending Pathologist
Department of Pathology

H. Alberto Vargas, MD
Associate Attending Physician
Body Imaging and Molecular Imaging &
Therapy Services
Department of Radiology

Andrew J. Vickers, PhD
Attending Research Methodologist
Department of Epidemiology & Biostatistics

Michael J. Zelefsky, MD
Professor of Radiation Oncology
Chief, Brachytherapy Service
Department of Radiation Oncology



Memorial Sloan Kettering
Cancer Center