



Memorial Sloan Kettering
Cancer Center

Featuring More Than
100 MRI
Workstation Cases

CME & SAM
Credits Will Be Available

Advanced Breast Imaging

with MR Workstation

September 9 - September 11, 2016

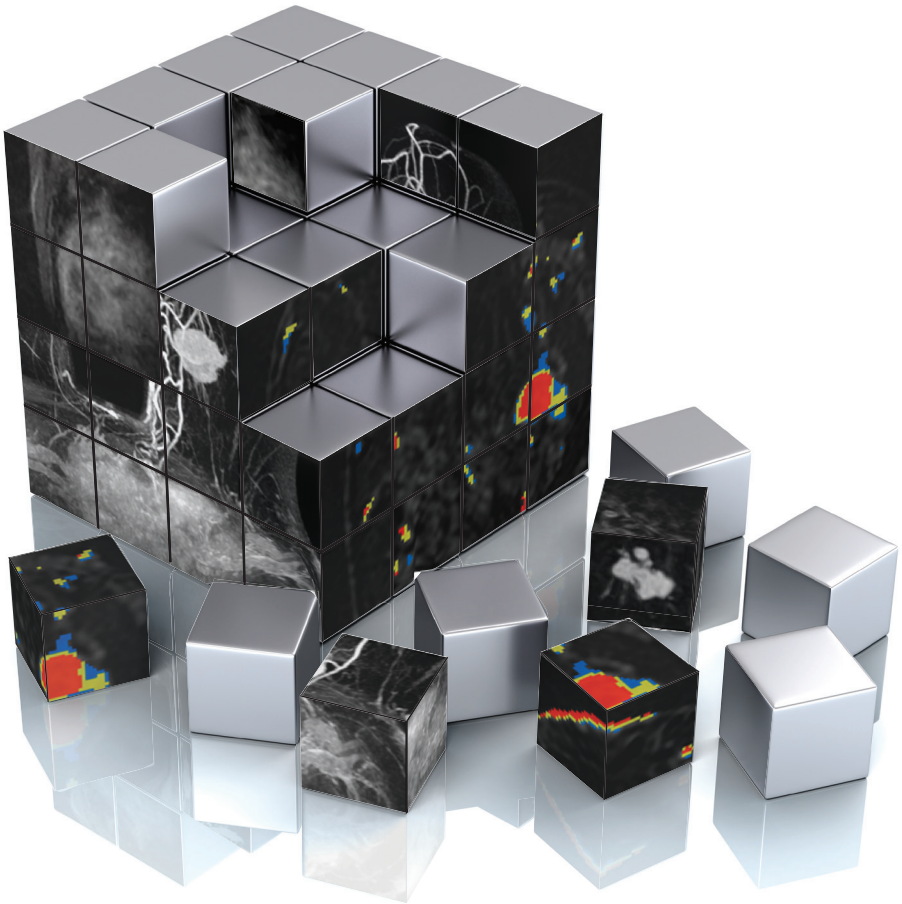

Conference Location:

Memorial Sloan Kettering Cancer Center
Rockefeller Research Laboratories
430 East 67th Street, New York, NY 10065

www.mskcc.org/breastmr

Course Faculty

MSK COURSE DIRECTORS



Kimberly Feigin MD

Associate Attending Radiologist
Director of Continuing Education,
Breast Imaging Service
Department of Radiology



Christopher Comstock MD

Attending Radiologist
Director of Training Programs,
Breast Imaging Service
Department of Radiology

MSK FACULTY

Delia Keating MD

Associate Attending Radiologist
Director of Resident Education,
Breast Imaging Service
Department of Radiology

Janice Sung MD

Assistant Attending Radiologist
Director of Research,
Breast Imaging Service
Department of Radiology

Carol Lee MD FACR

Attending Radiologist
Director of External Affairs,
Breast Imaging Service
Department of Radiology

Elizabeth Sutton MD

Assistant Attending Radiologist
Director of MRI,
Breast Imaging Service
Department of Radiology

Elizabeth Morris MD FACR

Attending Radiologist Service
Chief, Breast Imaging Service
Department of Radiology

GUEST FACULTY

Michael S. Middleton MD PhD

Assistant Clinical Professor of Radiology
Department of Radiology
University of California, San Diego

*"Excellent course, and fun too! Terrific
faculty and staff."*

-2015 Participant

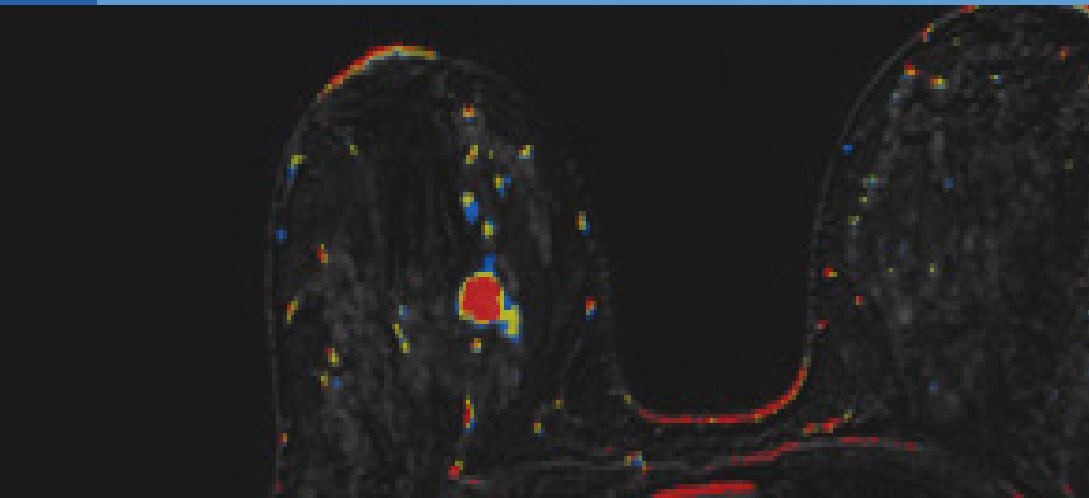

Course Overview

This course consists of didactic lectures with question and discussion periods as well as a two day Hands-On MR Workshop. It is designed for Diagnostic Radiologists who wish to begin or improve their interpretation of Breast MRI and state-of-the-art breast imaging.

Educational Objectives

- Learn about the latest advances in breast imaging including topics in magnetic resonance imaging, digital breast tomosynthesis, contrast enhanced digital mammography, and radioactive seed localization
- Understand recent developments in the performance of breast ultrasound including indications for screening breast ultrasound, the role of breast density, and advanced ultrasound techniques
- Become familiar with essential aspects of the performance of breast MRI including indications, appropriate MR technique, how to correlate breast MR findings with those on conventional breast imaging, how to distinguish benign from potentially malignant breast MRI findings, and when and how to perform MR-guided biopsy

Target Audience

The target audience includes Diagnostic Radiologists who wish to begin or improve their interpretation of Breast MRI and state-of-the-art breast imaging.



Course Design

This course consists of didactic lectures with question and discussion periods as well as a two day Hands-On MR Workshop.

Workshop Highlights

- Independent case review at individual workstations
- 200 breast MRI cases to choose from (100 axial and 100 sagittal)
- Case quiz provides instant feedback after each case with case discussions including: BI-RADS, key findings, pathology and radiology reports
- Faculty advice and assistance with case questions during the scheduled proctored times
- CME credits for workshop case review time
- The number of cases each attendee reviews/reports counts toward the ACR Breast Accreditation requirements for “Breast MRI examination interpreted and reported in a supervised situation.” At the end of the workshop, each attendee will be given a certificate letter indicating the number of cases he/she reviewed.

Scientific Agenda

Friday, September 9, 2016

7:00-7:45am	REGISTRATION & BREAKFAST
7:45-8:00am	Welcoming Remarks Kimberly Feigin MD
	Advanced Imaging Lecture Program
8:00-8:30am	Mammography Screening Controversies Kimberly Feigin MD
8:30-9:15am	Breast Density and Screening US Delia Keating MD
9:15-9:45am	Screening MRI Christopher Comstock MD FACR
9:45-10:00am	BREAK
10:00-10:30am	Contrast Enhanced Mammography CEDM Delia Keating MD
10:30-11:15am	Digital Breast Tomosynthesis Christopher Comstock MD FACR
11:15-11:45am	Radioactive Seed Localization Kimberly Feigin MD
11:45-12:00pm	Q&A
12:00-1:30pm	LUNCH
	Clinical MRI Lecture Program
1:30-2:15pm	MRI Indications Elizabeth Morris MD FACR
2:15-2:45pm	Pre-operative MRI Janice Sung MD
2:45-3:00pm	BREAK
3:00-3:30pm	MRI of Implants Michael Middleton MD PhD
3:30-4:00pm	New Techniques in MRI Elizabeth Sutton MD
4:00-4:30pm	MR-guided Biopsy Carol Lee MD FACR
4:30-5:00pm	Q&A
5:00-7:00pm	Workshop Orientation and Set-up – Attendees will learn to use workstations and engage in practice sessions Kimberly Feigin MD, Christopher Comstock MD FACR, Janice Sung MD and Michael Middleton MD PhD

Saturday, September 10, 2016

7:00-8:00am

BREAKFAST

MRI “How-To” Lecture Program

8:00-8:30am

MRI Acquisition
Christopher Comstock MD FACR

8:30-9:00am

BI-RADS Lexicon for MRI
Elizabeth Morris MD FACR

9:00-9:30am

Interpretation of MRI
Janice Sung MD

9:30-10:00am

BREAK

10:00-10:30am

MRI Computer Aided Detection
Christopher Comstock MD FACR

10:30-11:00am

Incidental Findings on Breast MRI
Carol Lee MD FACR

11:00-11:30am

Q&A

11:30-1:00pm

LUNCH

MRI Workstation Workshop Part 1

1:00-5:00pm

First 50 Cases
**Kimberly Feigin MD,
Christopher Comstock MD FACR,
Elizabeth Morris MD FACR,
Carol Lee MD FACR,
Delia Keating MD and
Michael Middleton MD PhD**

Sunday, September 11, 2016

7:00-8:00am

BREAKFAST

MRI Workstation Workshop Part 2

8:00-1:00pm

Next 50 Cases
**Kimberly Feigin MD,
Christopher Comstock MD FACR,
Janice Sung MD and
Michael Middleton MD PhD**

Registration

General	MSK Alliance & MSK Alumni	Description
\$1,900	\$1,330	Lectures and Workshop (Friday, Saturday, Sunday)
\$1,500	\$1,050	Workshop Only (Saturday, Sunday, plus Friday evening orientation and set-up)
\$700	\$490	Lectures Only (Friday plus half Saturday)

TO REGISTER TODAY, PLEASE VISIT:

www.mskcc.org/breastmr

Registration includes continental breakfast, lunch, and refreshment breaks. Please contact us at least one week prior to the course if you have any special dietary needs.

Registration is complimentary for MSK staff who wish to attend this course.

However, you must register online by visiting the Continuing Medical Education page on **OneMSK**.

CONTACT Continuing Medical Education
Memorial Sloan Kettering Cancer Center
633 Third Avenue, 12th Floor New York, New York 10017
cme@mskcc.org

COURSE DESIGN

This course consists of didactic lectures with question and discussion periods as well as a two day Hands-On MR Workshop.

EVALUATION

A course evaluation survey sent out electronically will provide attendees with the opportunity to review the sessions and the speakers and to identify future educational needs.

ACCREDITATION STATEMENT

MSK is accredited by the Accreditation Council for Continuing Medical Education (ACCME) to provide continuing medical education for physicians.

AMA CREDIT DESIGNATION STATEMENT

MSK designates this live activity for a maximum of **20.5 AMA PRA Category 1 Credits™**. Physicians should only claim credit commensurate with the extent of their participation in the activity. The AMA has determined that physicians not licensed in the United States but who participate in this CME activity are eligible for **20.5 AMA PRA Category 1 Credit(s)™**.

SAM CREDIT DESIGNATION STATEMENT

On 8/22/16, this course qualified for **2.5 SAM credits**. The American Board of Radiology has determined that this course meets the criteria for self-assessment toward the purpose of fulfilling requirements in the ABR Maintenance of Certification Program.

FACULTY DISCLOSURE

It is the policy of MSK to make every effort to insure balance, independence, objectivity, and scientific rigor in all continuing medical education activities which it sponsors as an ACCME accredited provider. In accordance with ACCME guidelines and standards, all faculty participating in an activity sponsored by MSK are expected to disclose any significant financial interest or other relationship with the manufacturer(s) of any commercial product(s) and/or provider(s) of commercial services which are discussed by the faculty members in an educational presentation. As required by the ACCME, when an unlabeled use of a commercial product or an investigational use not yet approved for any purpose is discussed during an educational activity, MSK requires the speaker to disclose that the product is not labeled for the use under discussion or that the product is still investigational.

OUTCOMES MEASUREMENT SURVEY

Six months after the end of the course an Outcomes Measurement Survey will be sent to all participants to help us determine what positive impacts have been made on participant practice as a result of the course.

ACCOMMODATIONS

For information on hotels in the area of MSKCC with discounted rates, please visit: www.mskcc.org/accommodations.