



# Navigating Clinical Trials

Key Insights for Providers in Oncology

MAY 14, 2025 • VIRTUAL COURSE

This course covers best practices in clinical research, enhances protocol management skills, and explores opportunities for providers to advance oncology research as clinical investigators.



Memorial Sloan Kettering  
Cancer Center

# Overview

**Clinical research is essential to the advancement of medicine and is especially relevant in the oncology setting. Clinical care of patients on a clinical trial requires advanced regulatory knowledge to ensure optimal protocol adherence and medical management.**

This course will review best practices of clinical research for licensed providers and others who wish to deepen their understanding of the responsibilities of the clinical trial investigator and strengthen partnerships with the research team.

Faculty will cover a range of topics, including:

- **scientific communication;**
- **ethical considerations and subject protection;**
- **the lifecycle of translational and clinical research;**
- **recent advancements and FDA approvals;**
- **diversity in clinical trials with a focus on vulnerable populations;**
- **fostering community partnerships and referrals; and**
- **the importance of collaborative, team-based care.**

Attendees will receive access to an online syllabus after the course concludes, which will include select recorded videos of the faculty presentations.

## Target Audience

This course is designed for physician assistants, nurse practitioners, physicians, students, registered nurses, clinical pharmacy specialists, and other allied health professionals.

**Discounted registration is available for specific groups**, including complimentary registration for health professional students and registrants who reside in low and lower-middle income countries. Visit the course website for additional information.

## Objectives

The goal of this educational activity is to:

- Engage participants in a comprehensive learning experience using interdisciplinary didactic sessions highlighting team-based clinical research operations.
- Explore the advances in novel therapies and FDA-approved agents developed at our NCI-designated cancer center.
- Discuss the importance of diversity within clinical trials and opportunities to address representation in clinical research.
- Highlight common challenges faced by clinical trial participants and strategies to improve the patient experience while mitigating barriers to enrollment and successful clinical trial operations.
- Employ skills to advance practice as a clinical trial investigator and protocol expert.

## Symposium Planners

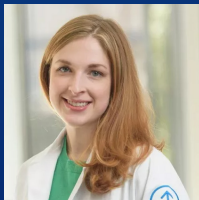

### COURSE DIRECTOR

**Theresa Elko, DMSc, PA-C**

Manager, Advanced Practice Providers



### COURSE DIRECTOR

**Erica Sgroe, MSN, AGACNP-BC**

Clinical Trials Nurse Practitioner



### PHYSICIAN SPONSOR

**Paul Sabbatini, MD**

Senior Vice President for Clinical Research



### APP SPONSOR

**Nicole Zakak, MS, RN, CPNP, CPHON®**

Advanced Practice Provider Quality and Professional Development Director

## PLANNING COMMITTEE

**Katrina Columna, MSN, RN, FNP-BC**

Clinical Trials Nurse Practitioner

**Katherine Nagel, MS, FNP-BC**

Clinical Trials Nurse Practitioner

**Rachel Conybeare, MSN, ANP-BC, AOCNP®**

Clinical Trials Nurse Practitioner

**June Song, MPAS, PA-C**

Physician Assistant, Clinical Research

**Linda D'Andrea, MSN, RN, PPCNP-BC, CPHON®**

Advanced Practice Provider Specialist

**Kristen Stasi, MSN, RN, OCN®**

Clinical Trials Nurse

**Linda McKenna, AGACNP-BC, ANP-BC, CNS**

Advanced Practice Provider Specialist

Memorial Sloan Kettering Cancer Center adheres to the ACCME's and ANCC's Standards for Integrity and Independence in Accredited Continuing Education. All relevant financial relationships have been mitigated prior to the commencement of the activity.

# Symposium Faculty



INVITED KEYNOTE SPEAKER

**Jessica Steier, DrPH, PMP**

Chief Executive Officer  
Vital Statistics Consulting

## MSK FACULTY

**Linda Ahn, MSN, ANP-BC, AOCNP®**

Clinical Trials Nurse Practitioner

**Gabrielle Arauz, MSN, AGNP-BC, OCN®**

Advanced Practice Provider

**Desiree Bascombe, MSN, FNP-BC**

Advanced Practice Providers

**Samantha Brown, MS**

Research Biostatistician II

**Natalie Brumwell, Pharm-D**

Clinical Pharmacy Specialist

**Roy Cambria, BS, CCRP, CIP**

Director, Human Research Protection Program

**Diana Frias, BA**

Clinical Research Supervisor

**James Harding, MD**

Associate Attending Physician

**Kelly Haviland, PhD, FNP-BC, TGNB-C**

Advanced Practice Provider Lead

**Jessica Llamozas, MSN, RN, CPH**

Clinical Trials Nurse

**Stephanie Lobaugh, MS**

Research Biostatistician

**Madeline Merrill, MSN, AGNP-BC**

Clinical Trials Nurse Practitioner

**Roisin O’Cearbhaill, MD**

Associate Attending Physician

**Miriam Pudel, MSN, RN, CPNP, CPON®**

Clinical Trials Nurse Practitioner

**Ezra Rosen, MD, PhD**

Assistant Attending Physician

**Susan F. Slovin, MD, PhD**

Attending Physician

**Linh Tran, BSN, RN, OCN®**

Clinical Trials Nurse

**Lauren Wood, MSN, RN, AGCNS-BC, OCN®**

Clinical Trials Nurse

Memorial Sloan Kettering Cancer Center is dedicated to providing educational content tailored to Advanced Practice Providers, bridging a critical gap in learning resources.

Discover more: [#MSKAPPCME](#)



# Schedule

Wednesday, May 14, 2025, 8:00 AM—5:00 PM

All times indicated in the schedule follow Eastern Time (New York).

Time	Session/Faculty
------	-----------------

7:55 AM	ATTENDEE ZOOM SIGN ON
---------	-----------------------

## Opening Remarks and Keynote Address

MODERATOR: Erica Sgroe, AGACNP-BC

8:00 AM	<b>Welcome and Introduction</b>
---------	---------------------------------

Erica Sgroe, AGACNP-BC

8:05 AM	<b>APP Sponsor Welcome</b>
---------	----------------------------

Nicole Zakak, MS, RN, CPNP, CPHON®

8:10 AM	<b>KEYNOTE ADDRESS</b>
---------	------------------------

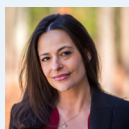

**The Power of Clear Science Communication:  
Connecting Patients and Providers**

Jessica Steier, DrPH, PMP

8:40	<b>Q&amp;A and Discussion</b>
------	-------------------------------

## An Introduction to Clinical Research: Historical Perspective and Contemporary Standards

MODERATOR: Erica Sgroe, AGACNP-BC

8:45 AM	<b>A History of Clinical Trials:</b>
---------	--------------------------------------

**The Good, The Bad, and The Ugly**

Roy Cambria, BS, CCRP, CIP

9:15 AM	<b>The Institutional Review Board: Protecting Participants and Upholding Research Standards</b>
---------	---

Susan F. Slovin, MD, PhD

9:40 AM	<b>Q&amp;A and Discussion</b>
---------	-------------------------------

9:50 AM	<b>BREAK</b>
---------	--------------

# From Laboratory to Clinic: Transforming Science into Therapeutic Solutions

MODERATOR: Katrina Columna, MSN, RN, FNP-BC

- 10:05 AM **Making an IMPACT:  
Translating Data into Actionable Targets for  
Oncology Research**  
Gabrielle Arauz, MSN, AGNP-BC, OCN®
- 10:30 AM **From Bench to Trial:  
Creating Concepts and Securing Funding for  
Early-Stage Research**  
Ezra Rosen, MD, PhD
- 10:55 AM **Data, Design, and Decisions:  
The Biostatistics Behind Clinical Trials**  
Samantha Brown, MS  
Stephanie Lobaugh, MS
- 11:25 AM **Pioneering Cellular Therapies at MSK**  
June Song, MPAS, PA-C
- 11:45 AM **Q&A and Discussion**
- 12:00 PM **LUNCH BREAK**

# Expanding Access: Overcoming Recruitment Barriers and Ensuring Ethical Inclusion in Clinical Trials

MODERATOR: Rachel Conybeare, MSN, ANP-BC, AOCNP®

- 12:30 PM **Diversity in Clinical Trials:  
Addressing Gaps and Shaping Future  
Recruitment Strategies**  
Linda Ahn, MSN, ANP-BC, AOCNP®  
Desiree Bascombe, MSN, FNP-BC
- 12:55 PM **Ethical and Safety Considerations for  
Vulnerable Populations**  
Kelly Havigand, PhD, FNP-BC, TGNB-C
- 1:20 PM **Community-Based Clinical Trials for Addressing  
Immigrant Health and Cancer Disparities**  
Jessica Llamozas, MSN, RN, CPH
- 1:40 PM **Patient Referral and Trial Navigation:  
How to Use Protocols and ClinicalTrials.gov Effectively**  
Madeline Merrill, MSN, AGNP-BC
- 2:00 PM **Q&A and Discussion**
- 2:15 PM **BREAK**

# Beyond the Protocol: Navigating Patient-Centered Challenges

MODERATOR: Kristen Stasi, MSN, RN, OCN®

- 2:30 PM **Easing the Burden:  
Tackling Financial Toxicity for Clinical Trial Patients**  
Roisin O’Cearbhaill, MD
- 2:55 PM **Regional Care Network Strategies for Effective  
Clinical Trial Implementation**  
Lauren Wood, MSN, RN, AGCNS-BC, OCN®
- 3:15 PM **The Human Side of Clinical Trials:  
Ensuring a Positive Patient Experience**  
Rachel Conybeare, MSN, ANP-BC, AOCNP®
- 3:30 PM **Ensuring Safety and Efficacy:  
Key Considerations in Pediatric Clinical Trials**  
Miriam Pudel, MSN, RN, CPNP, CPON®
- 3:55 PM **Q&A and Discussion**

## We’re All in This Together: A Panel Discussion with the Multidisciplinary Care Team

MODERATOR: Theresa Elko, DMSc, PA-C

- 4:10 PM **DISCUSSANTS**  
Natalie Brumwell, Pharm-D (Clinical Pharmacist)  
Diana Frias, BA (Clinical Research Supervisor)  
James Harding, MD (Principal Investigator)  
Katherine Nagel, MS, FNP-BC (Clinical Trials APP)  
Linh Tran, BSN, RN, OCN® (Clinical Trials Nurse)
- 4:40 PM **Q&A and Discussion**
- 4:55 PM **Closing Remarks**  
Theresa Elko, DMSc, PA-C
- 5:00 PM **ADJOURNMENT**



# Accreditation

Memorial Sloan Kettering Cancer Center is accredited by the Accreditation Council for Continuing Medical Education to provide continuing medical education for physicians.

## AMA CREDIT DESIGNATION STATEMENT

Memorial Sloan Kettering Cancer Center designates this live activity for a maximum of **7.50 AMA PRA Category 1 Credits™**. Physicians should claim only the credit commensurate with the extent of their participation in the activity.

## MOC/CC RECOGNITION STATEMENTS

Successful completion of this CME activity, which includes participation in the evaluation component, enables the participant to earn up to 7.50 credits/points in the following certification programs:

- Medical Knowledge MOC points in the American Board of Internal Medicine's (**ABIM**) Maintenance of Certification Assessment Recognition Program; and
- Lifelong Learning & Self-Assessment MOC points for the American Board of Pediatrics (**ABP**) Maintenance of Certification program.

MOC/CC points will be reported to your board within 45 days of course completion.

## ANCC CNE STATEMENT

An application for NCPD credits has been submitted.

## ADVANCED PRACTICE PROVIDERS

- American Academy of Nurse Practitioners National Certification Program accepts *AMA PRA Category 1 Credits™* from organizations accredited by the ACCME.
- American Nurses Credentialing Center (ANCC) accepts *AMA PRA Category 1 Credits™* from organizations accredited by the ACCME.
- National Commission on Certification of Physician Assistants (NCCPA) accepts *AMA PRA Category 1 Credits™* from organizations accredited by ACCME.

For additional details and registration,  
scan the QR code or visit:



[msk.org/ClinicalTrialsCourse](https://msk.org/ClinicalTrialsCourse)

Discounted registration is available for specific groups, including complimentary registration for health professional students and registrants who reside in low and lower-middle income countries. Visit the course website for additional details.

#### Registration Fees

Physicians (MDs, PhDs, and DOs)	\$199
Advanced Practice Providers	\$149
Nurses and Other Healthcare Providers	\$99
Residents and Fellow*	\$25
Industry Professionals**	\$435
MSK Employees	Complimentary

\*Please note that the registration fee for residents and fellows is non-refundable.

\*\*An “**industry professional**” is defined as any individual, regardless of their profession type (such as MDs, PhDs, APPs, RNs, etc.) that is employed by an ineligible company.

For details on our **cancellation terms**, visit the course website.



Memorial Sloan Kettering  
Cancer Center