

NOVEMBER 11-12, 2022 • IN-PERSON/VIRTUAL

6th Annual Advances in Colorectal Oncology

Improving Practice Through
New Discoveries

A one-and-a-half-day rectal cancer symposium featuring
international and national expert faculty.

Submit an abstract for the poster session:
mskcc.org/colorectalcourse



Memorial Sloan Kettering
Cancer Center

Overview

This is a one-and-a-half-day live and virtual rectal cancer symposium will feature **international and national expert faculty**.

Day 1 includes presentations that will delve into the complexities of choosing between neoadjuvant therapies and operative and non-operative approaches. The day will begin with the **Stuart Quan lecture** on the use of immunotherapy in CRC. This talk will be followed by sessions on

- 1) early-stage rectal cancer;
- 2) upper rectal cancer;
- 3) mid/lower rectal cancer; and
- 4) MSI and stage IV rectal cancer.

Each session will be accompanied by **interactive discussions** with thought leaders and attendees. Additionally, in-person attendees are invited to join the course faculty for a **networking reception** on Friday evening, immediately following the conclusion of the day.

Day 2 will include sessions with presentations highlighting **recent landmark colorectal cancer clinical trials** and real-life applications, including Niche, Dynamic, AINKER, and NeoTrial, by their investigators and discussed by expert faculty. The day will conclude with a **multidisciplinary tumor board**.

Who Should Attend

This symposium is intended for medical oncologists, radiation oncologists, interventional radiologists, colorectal/hepatopancreatobiliary/oncologic surgeons, gastroenterologists, pathologists, and other oncology care team members interested in rectal cancer.

We invite attendees to join us **in-person** at Memorial Sloan Kettering's Zuckerman Research Center in **New York** for this program.

In-person Registration

All in-person attendees must be fully vaccinated against COVID-19 at least two (2) weeks prior to this event and upload a copy of their COVID-19 vaccination card during registration.

The MSK CME team recognizes that the COVID-19 situation is fluid. We will continue monitoring key indicators and adjust our policies as needed to ensure the safety of our community.

Memorial Sloan Kettering Cancer Center
Zuckerman Research Center
417 East 68th Street
New York, NY 10065

In-person attendees are invited to join the course faculty for a **networking reception on Friday evening**. Hors d'oeuvre and refreshments will be served.

Virtual Registration

We are also pleased to offer a virtual option (via Zoom) for attendees unable to join us in-person. Access details, including a link to Zoom and faculty disclosures, will be sent to virtual attendees prior to the start of the symposium.



For details and registration, visit:
mskcc.org/colorectalcourse

Call for Abstracts

Participants of the 6th Annual Advances in Colorectal Oncology are invited to submit an abstract for presentation at the poster session. Abstracts will be selected on the basis of scientific merit and presentation quality.

A discounted rate is available for authors who submit an abstract. Information will be included in your submission email. Additionally, **three \$500 travel grants** will be awarded, one for each of the following:

- 1) Attending's Choice Award**
- 2) Best Resident/Fellow Award**
- 3) People's Choice Award**

Submit abstracts online at mskcc.org/colorectalcourse
Deadline extended to **October 28, 2022**

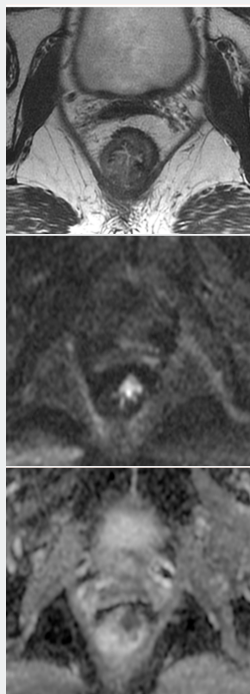

2022 Hands-on Rectal MRI Workshop

Memorial Sloan Kettering Cancer Center is hosting a Hands-on Rectal MRI Workshop on **Thursday, November 10, 2022** for practicing radiologists, radiologists in training, and anyone with an interest in pelvic MRI.

If you are interested in attending this workshop, prior to the 6th Annual Advances in Colorectal Oncology symposium, visit:

mskcc.org/RectalMRI

MSK COURSE DIRECTORS



Julio Garcia-Aguilar, MD, PhD

Benno C. Schmidt Chair in Surgical Oncology
Chief, Colorectal Service, Department of Surgery
Director, Colorectal Cancer Research Center
Memorial Sloan Kettering Cancer Center
Professor of Surgery, Weill Cornell Medical College



Garrett M. Nash, MD, MPH

Associate Attending
Colorectal Service
Department of Surgery



Andrea Cercek, MD

Associate Attending
Gastrointestinal Oncology Service
Department of Medicine

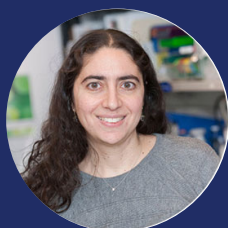

Rona Yaeger, MD

Associate Attending
Gastrointestinal Oncology Service
Department of Medicine

MSK COURSE PLANNERS

Patricio Lynn, MD

Advanced Colorectal Surgical Oncology Fellow

Rachel Rassam, NP

Adult Care Nurse Practitioner

GUEST FACULTY

Brian K. Bednarski, MD, MEHP, FACS

Associate Professor,
Department of Colon and Rectal Surgery,
Division of Surgery
University of Texas
MD Anderson Cancer Center
Houston, TX

Prof. Dr. Geerard Beets, MD

Chair, Department of Surgical Oncology
The Netherlands Cancer Institute
Amsterdam, The Netherlands
GROW School for Oncology and
Developmental Biology
Maastricht University, The Netherlands

Prof. Dr. Regina Beets-Tan

Chair, Department of Radiology
The Netherlands Cancer Institute
Amsterdam, The Netherlands
GROW School for Oncology and
Developmental Biology
Maastricht University, The Netherlands

Jean-Pierre Gerard, MD

Radiation Oncologist,
Department of Radiation Oncology
Cancer Centre Antoine-Lacassagne
Nice, France

Stephen E. Goldstone, MD, FACS

Assistant Professor, Department of Surgery
Icahn School of Medicine, Mount Sinai
New York, NY

Hagen F. Kennecke, MD, MHA, FRCPC

Medical Director, Gastrointestinal Oncology
Providence Cancer Institute
Portland, OR

Tsuyoshi Konishi, MD, PhD, FASCRS

Associate Professor,
Department of Colon and Rectal Surgery,
Division of Surgery
University of Texas
MD Anderson Cancer Center
Houston, TX

Monique Maas, MD, PhD

Radiologist, Department of Radiology
The Netherlands Cancer Institute
Amsterdam, Netherlands

Robert D. Madoff, MD

Professor of Surgery
University of Minnesota
Minneapolis, MN

Joel Palefsky, MD, FRCP(C)

Professor of Medicine
University of California, San Francisco
San Francisco, CA

Rodrigo Perez, MD, PhD

Associate Attending, Division of Colon and Rectal
Surgery, Department of Gastroenterology
University of Sao Paulo
Sao Paulo, Brazil

Alessio Pigazzi, MD, PhD

Chief, Section of Colon and Rectal Surgery
Co-Director, Center for Advanced Digestive Care
New York Presbyterian Hospital-
Weill Cornell College of Medicine
New York, NY

John Strickler, MD

Associate Professor, Department of Medicine
Duke Cancer Institute
Durham, NC

Jeanne Tie, MBChB, FRACP, MD

Associate Professor, Medical Oncologist,
Lower GI Clinical and Trials Lead,
Peter MacCallum Cancer Centre
MRFF/NHMRC Emerging Leadership Fellow,
Walter and Eliza Hall Institute of Medical Research
Principal Fellow, Faculty of Medicine,
Dentistry and Health Sciences,
University of Melbourne
Victoria, Australia

Mitigation of Relevant Financial Relationships

Memorial Sloan Kettering Cancer Center adheres to the ACCME's Standards for Integrity and Independence in Accredited Continuing Education. Any individuals in a position to control the content of a CE activity, including faculty, planners, reviewers, or others are required to disclose all relevant financial relationships with ineligible companies (commercial interests). All relevant financial relationships have been mitigated prior to the commencement of the activity.

MSK FACULTY

Fiyinfolu Balogun, MD, PhD

Assistant Attending Physician
Gastrointestinal Oncology Service
Department of Medicine

Louise C. Connell, MD

Assistant Attending
Solid Tumor Gastrointestinal Service
Department of Medicine

Christopher Crane, MD

Vice Chair, Department of Radiation
Oncology

Luis Diaz Jr., MD

Head of the Division of Solid
Tumor Oncology
Grayer Family Chair

Michael B. Foote, MD

Assistant Attending
Solid Tumor Gastrointestinal Service
Department of Medicine

Marc J. Gollub, MD

Director of GI imaging
Department of Radiology

Therese Juul, RN, MHSc, PhD

Associate Professor, Department of Surgery
Aarhus University Hospital
Aarhus, Denmark
Visiting Investigator, Sloan Kettering
Institute for Cancer Research

Melissa Lumish, MD

Assistant Attending
Gynecologic Medical Oncology Service
Department of Medicine

**Emmanouil 'Manny' Pappou,
MD, PhD, FACS, FASCRS**

Assistant Attending
Colorectal Service
Department of Surgery

Philip B. Paty, MD, FACS

Attending Surgeon
Colorectal Service
Department of Surgery

Paul B. Romesser, MD

Assistant Attending
Department of Radiation Oncology

Benoit Rousseau, MD

Assistant Attending
Solid Tumor Gastrointestinal Service
Department of Medicine

Leonard B. Saltz, MD

Attending Physician,
Gastrointestinal Oncology Service
Department of Medicine

Jinru Shia, MD

Attending Pathologist
Department of Pathology

J. Joshua Smith, MD, PHD

Associate Attending
Colorectal Service
Department of Surgery

Zsofia K. Stadler, MD

Associate Attending
Solid Tumor Gastrointestinal Service
Department of Medicine

Iris H. Wei, MD

Assistant Attending
Colorectal Service
Department of Surgery

Martin R. Weiser, MD

Attending Surgeon, Colorectal Surgery
Vice Chair for Education and Faculty Development,
Department of Surgery
Stuart H.Q. Quan Chair in Colorectal Surgery

Maria Widmar, MD, MPH

Assistant Attending
Colorectal Service
Department of Surgery

Elizabeth S. Won, MD

Assistant Attending
Solid Tumor Gastrointestinal Service
Department of Medicine

Abraham Wu, MD

Associate Attending
Department of Radiation Oncology

Schedule

All times listed below are U.S. Eastern Time (ET).

Friday, November 11, 2022

7:00 AM Registration and Breakfast (In-person Attendees)

7:50 AM Virtual/Zoom Check-in (Virtual Attendees)

8:00 AM **Introduction and Welcome**
Julio Garcia-Aguilar, MD, PhD
Jeffrey Drebin, MD, PhD

8:10 AM **Stuart H.Q. Quan Lecture Series
and Department of Medicine Grand Rounds**
INTRODUCTION: Martin R. Weiser, MD



Immunotherapy in Colorectal Cancer
Luis Diaz Jr., MD

Early Stage Disease

CHAIRS: Maria Widmar, MD, MPH and Melissa Lumish, MD

9:00 AM **Case Presentation**
Maria Widmar, MD, MPH
Melissa Lumish, MD

9:05 AM **How Accurate is Preoperative Staging?** 
Monique Maas, MD, PhD

9:17 AM **The Role of Local Excision in 2022**
Alessio Pigazzi, MD, PhD

9:29 AM **Neoadjuvant Therapy and Adaptive Treatment
Based on Response**
Martin R. Weiser, MD

9:41 AM **The Use of Endocavitary Radiation to Maximize Response**
Abraham Wu, MD

9:53 AM **Is TME the Gold Standard?**
Robert Madoff, MD

10:05 AM **Panel Discussion**

10:30 AM Break

Upper Rectal Cancer

CHAIRS: Iris H. Wei, MD, FACS and Elizabeth S. Won, MD

10:45 AM **Case Presentation**
Iris H. Wei, MD, FACS
Elizabeth S. Won, MD

10:50 AM **What is An Upper Rectal Cancer?**
Prof. Dr. Geerard Beets, MD

11:02 AM **Is Neoadjuvant Therapy Necessary?**
Philip B. Paty, MD

11:14 AM **If So, Radiation or Chemotherapy?**
Christopher Crane, MD

11:26 AM **The Sequelae of Rectal Cancer Treatment**
Therese Juul, RN, MHSc, PhD

11:38 AM **Panel Discussion**

12:00 PM Lunch

Mid/Lower Rectal Cancer

CHAIRS: Philip B. Paty, MD and Fiyinfolu Balogun, MD, PhD

- 1:00 PM **Case Presentation**
Philip B. Paty, MD
Fiyinfolu Balogun, MD, PhD
- 1:05 PM **Individualizing Neoadjuvant Therapy**
Andrea Cercek, MD
- 1:17 PM **Chemo First or Radiation First: Does It Really Matter?**
Julio Garcia-Aguilar, MD, PhD
- 1:29 PM **Short or Long Course Radiation: Techniques and The Evidence**
Paul Romesser, MD
- 1:41 PM **Treatment Escalation: Chemotherapy, Radiation, Radiosensitizers**
J. Joshua Smith, MD, PhD, FACS
- 1:53 PM **Assesment of Tumor Response: Practical Approach and Future Directions** 
Prof. Dr. Regina Beets-Tan
- 2:05 PM **Managing Local Regrowth During Watch and Wait**
Rodrigo Oliva Perez, MD, PhD
- 2:17 PM **Panel Discussion**

2:40 PM Break

Other Considerations

CHAIRS: Emmanouil P. Pappou, MD, PhD, FACS, FASCRS and Louise Catherine Connell, MB BCh BAO, BMedSc

- 3:00 PM **Case Presentation**
Emmanouil P. Pappou, MD, PhD, FACS, FASCRS
Louise Catherine Connell, MB BCh BAO, BMedSc
- 3:05 PM **MMR Deficient Colon and Rectal Cancers** 
Zsofia K. Stadler, MD
- 3:17 PM **Managing the Rectal Primary When Treating the Metastatic Disease**
Garrett M. Nash, MD, MPH
- 3:29 PM **The Conondrum of the Enlarged Pelvic Lymph Nodes**
Tsuyoshi Konishi, MD, PhD, FASCRS
- 3:41 PM **Treatment Options for Locally Recurrent Rectal Cancer**
Brian K. Bednarski, MD, MEHP, FACS
- 3:53 PM **Targeted Therapy for Stage IV Disease**
Rona Yaeger, MD
- 4:05 PM **Panel Discussion**
- 4:30 PM Adjourn

Networking Reception

In-person attendees are invited to join the faculty for a networking reception on Friday afternoon from **4:30-6:00 PM** in the lobby of Zuckerman Research Center.

Hors d'oeuvre and refreshments will be served.

Saturday, November 12, 2022

7:30 AM Registration and Breakfast (In-person Attendees)

8:15 AM Virtual/Zoom Check-in (Virtual Attendees)

8:25 AM **Introduction and Welcome**
Julio Garcia-Aguilar, MD, PhD

Results and Practical Applications of Recently Published Clinical Trials

CHAIR: Rona Yaeger, MD

8:30 AM **NICHE TRIAL**
Neoadjuvant Immunotherapy for Colon Cancer

PRESENTER: Prof. Dr. Geerard Beets, MD
DISCUSSANT: Benoit Rousseau, MD

8:45 AM **NEOADJUVANT IMMUNOTHERAPY TRIAL**
Single Agent Neoadjuvant Immunotherapy Therapy for Rectal Cancer

PRESENTER: Andrea Cercek, MD
DISCUSSANT: Prof. Dr. Geerard Beets, MD

9:00 AM **DYNAMIC TRIAL**
ctDNA Guiding Adjuvant Therapy for Stage II Colon Cancer

PRESENTER: Jeanne Tie, MBChB, FRACP, MD 
DISCUSSANT: Leonard B. Saltz, MD

9:15 AM **ANCHOR TRIAL**
The Treatment of Anal HSIL Prevents Anal Cancer

PRESENTER: Joel Palefsky, MD
DISCUSSANT: Stephen E. Goldstone, MD

9:30 AM **NEO TRIAL**
Neoadjuvant Chemotherapy, Excision, and Observation for Early Stage Rectal Cancer

PRESENTER: Hagen F. Kennecke, MD
DISCUSSANT: Martin R. Weiser, MD

9:45 AM **PARADIGM TRIAL**
Pan vs. Bev in RAS wt, Left-sided Tumors

PRESENTER: Michael B. Foote, MD
DISCUSSANT: Leonard B. Saltz, MD

10:00 AM **MOUNTAINEER TRIAL**
HER2 Targeted Therapy

PRESENTER: John Strickler, MD
DISCUSSANT: Andrea Cercek, MD

10:15 AM **OPERA TRIAL**
Contact X-Ray Brachytherapy with Chemoradiotherapy

PRESENTER: Jean-Pierre Gerard, MD
DISCUSSANT: Paul B. Romesser, MD

10:30 AM **Q&A with Presenters**

10:45 AM Break

11:00 AM

Multidisciplinary Tumor Board: Rectal Cancer

CHAIRS:

Julio Garcia-Aguilar, MD, PhD
Marc J. Gollub, MD, FACR, FSAR
Jinru Shia, MD

PANELISTS:

Andrea Cercek, MD
Leonard Saltz, MD
Martin R. Weiser, MD
Philip B. Paty, MD
Garrett M. Nash, MD, MPH
Rodrigo Perez, MD, PhD
Prof. Dr. Geerard Beets, MD
Jean-Pierre Gerard, MD
Christopher Crane, MD

12:55 PM

Closing Remarks

Julio Garcia-Aguilar, MD, PhD

1:00 PM

Adjourn

Join the conversation with
@MSKCME, and the course faculty,
on social media using the hashtag:
#MSKcolorectalCME

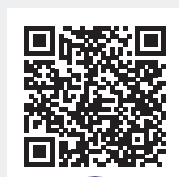
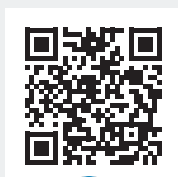
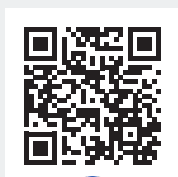
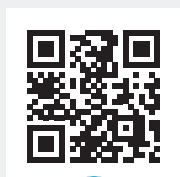

Register Online:
mskcc.org/colorectalcourse

Registration Fees (In-person or Virtual)	Early*	General
Physicians (MDs, PhDs, and DOs)	\$300	\$400
Advanced Practice Providers	\$250	\$350
Residents, Fellows and Other Healthcare Professionals	\$200	\$300
Industry Professionals**	n/a	\$950

*Early registration savings available through October 14, 2022.

**Industry professionals may attend MSK CME activities for their own education. Marketing, sales, and promotion of products and services is strictly prohibited at MSK CME activities.

MSK CME Discounts/Promotions

- A registration discount is available for **MSK Alumni** and **MSK Cancer Alliance** to attend a MSK CME course.
- Registration is complimentary for all **MSK employees**; however, you must complete registration in order to attend this course.

Please note that after your payment has been processed, no further promotional discounts or adjustments will be made to your registration.

Visit the course website for more information including the cancellation policy: mskcc.org/colorectalcourse

Accreditation

Memorial Sloan Kettering Cancer Center is accredited by the Accreditation Council for Continuing Medical Education to provide continuing medical education for physicians.

AMA Credit Designation Statement

Memorial Sloan Kettering Cancer Center designates this live activity for a maximum of **11.00 AMA PRA Category 1 Credits™**. Physicians should claim only the credit commensurate with the extent of their participation in the activity.



Memorial Sloan Kettering
Cancer Center

