

Memorial Sloan Kettering Cancer Center presents:

1st Annual

BASIC COURSE IN REFLECTANCE CONFOCAL MICROSCOPY

OCTOBER 7, 2018
NEW YORK

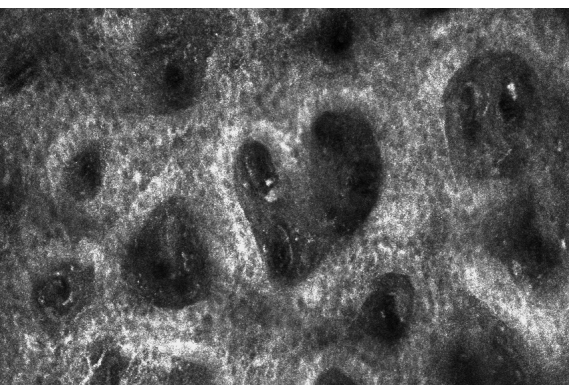

Non-Invasive Diagnosis
of Skin Cancer



Memorial Sloan Kettering
Cancer Center

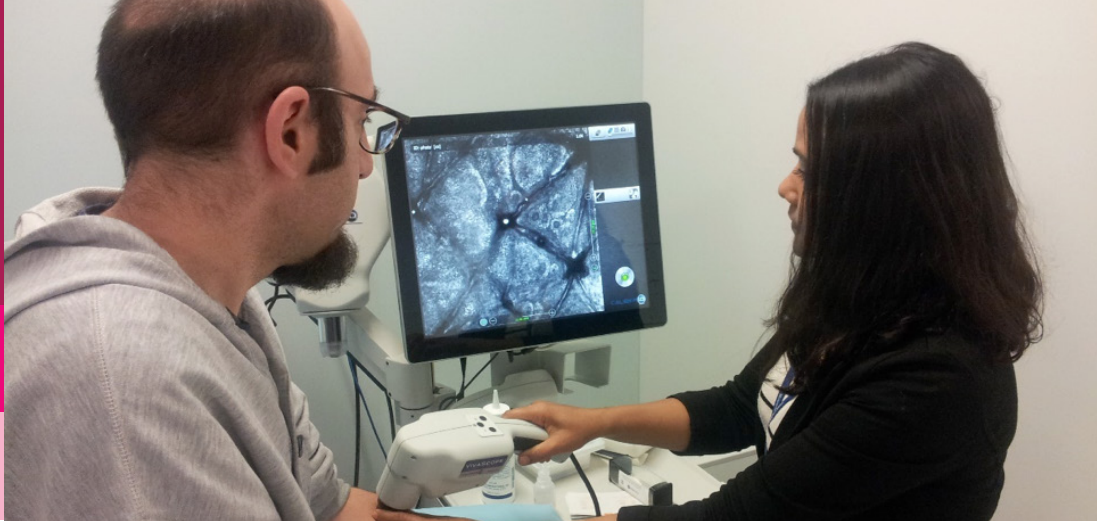

1st Annual Basic Course in Reflectance Confocal Microscopy: Non-Invasive Diagnosis of Skin Cancer

Reflectance confocal microscopy (RCM) is a non-invasive device that images skin lesions at high resolution in vivo similar to traditional pathology. This one day course will help attendees develop familiarity with the basic principles and terminology of RCM. The attendees will learn how to differentiate routinely encountered benign cutaneous neoplasm from malignant neoplasm and integrate RCM in their routine clinical workflow.

This will be an interactive course with lecture style teaching supplemented by hands-on training on the confocal microscope.

Target Audience

Dermatologists, Dermatopathologists, Surgical Oncologists, Surgical Pathologists, Technologists, Medical Physicist, Industry, Residents, Fellows, Medical Students, and Research fellows.

Educational Objectives

- Learn the basic principles of reflectance confocal microscopy
- Learn the terminology for reflectance confocal microscopy
- Learn to integrate reflectance confocal microscopy in routine clinical practice
- Learn to acquire and interpret reflectance confocal microscopy at the bedside

Course Faculty

MSK Course Directors



Manu Jain, MD
Optical Imaging Specialist
Assistant Attending
Dermatology Service
Department of Medicine



Anthony Rossi, MD
Assistant Attending Physician
Dermatology Service
Department of Medicine

MSK Course Faculty

Kishwer S. Nehal, MD
Director, Mohs Micrographic and
Dermatologic Surgery
Attending Physician
Dermatology Service
Department of Medicine

Milind Rajadhyaksha, PhD
Head, Optical Imaging Laboratory
Associate Member
Dermatology Service
Department of Medicine

Additional MSK Workshop Faculty

Miguel Cordova, MD
Confocal Researcher
Dermatology Service
Department of Medicine

Cristian Navarrete, MD
Research Fellow
Dermatology Service
Department of Medicine

Konstantinos Liopyris, MD
Research Fellow
Dermatology Service
Department of Medicine

Invited Course Faculty

Salvador González, MD, PhD
Director, Skin Cancer Unit
Dermatologic Group
Professor, Department of Medicine and Medical Specialties
Alcalá University
Madrid, Spain

Jane M. Grant-Kels, MD
Vice Chair, Department of Dermatology
Professor of Dermatology, Pathology and Pediatrics
Founding Director, Cutaneous Oncology Center and Melanoma Program
Founding Chair, Emeritus, Dermatology Department
Founding Director, Emeritus, UCONN Dermatopathology Laboratory
and UCONN Dermatology Residency
University of Connecticut Health Center
Farmington, Connecticut

Harold Rabinovitz, MD
Voluntary Clinical Professor of Dermatology
University of Miami
Miller School of Medicine
Miami, Florida

Daniel Mark Siegel, MD, MS (Management and Policy), CPCD
Clinical Professor of Dermatology
SUNY Downstate
American Academy of Dermatology
Advisor to the RUC
Smithtown, New York

Course Agenda

Sunday, October 7

8:00 AM	Breakfast and Registration
8:30 AM	Welcome and Introduction Manu Jain, MD Anthony Rossi, MD
8:40 AM	History and Fundamentals of Reflectance Confocal Microscopy Milind Rajadhyaksha, PhD
9:00 AM	Terminology of Reflectance Confocal Microscopy Manu Jain, MD
9:40 AM	Basal Cell Carcinoma Salvador González, MD, PhD
10:15 AM	Break
10:30 AM	Squamous Cell Carcinoma and Actinic Keratosis Harold Rabinovitz, MD
11:10 AM	Benign Non-melanocytic Lesions (SK, SL, LPLK) Manu Jain, MD
11:40 AM	Benign Melanocytic Lesions Jane M. Grant-Kels, MD
12:20 PM	Hands-on Demo on Vivsacope Manu Jain, MD Anthony Rossi, MD Kishwer S. Nehal, MD Milind Rajadhyaksha, PhD Miguel Cordova, MD Konstantinos Liopyris, MD Cristian Navarrete, MD
1:30 PM	Kahoot Quiz Warm-up Cristian Navarrete, MD
1:50 PM	Melanoma Anthony Rossi, MD
2:30 PM	Break
2:45 PM	Integrating RCM in Clinical Work-flow: Case Based Discussion Manu Jain, MD Anthony Rossi, MD Salvador González, MD, PhD Jane M. Grant-Kels, MD Harold Rabinovitz, MD
3:45 PM	Billing Codes for Reflectance Confocal Microscopy Daniel Mark Siegel, MD, MS, CPCD
4:05 PM	Kahoot Quiz Wrap-up Konstantinos Liopyris, MD
4:25 PM	Closing Statement Manu Jain, MD Anthony Rossi, MD
4:35 PM	Symposium Adjourn

Registration

	EARLY*	GENERAL
Physicians (MDs, PhDs and DOs)	\$225	\$250
Residents, Fellows, Nurses and Other Healthcare Providers	\$125	\$150
Industry Professionals**	\$375	\$440

*Early Registration Expires August 17, 2018

**Industry professionals may attend CME activities for their own education. Marketing, sales, and promotion of products and services is strictly prohibited at MSK CME activities.

Register Online:

mskcc.org/ConfocalCourse

Registration includes continental breakfast, lunch, and refreshment breaks. Please contact cme@mskcc.org at least one week prior to the course if you have any special dietary needs.

- **30% Discounted Rate for MSK Alumni and MSK Alliance Members:** MSK offers a 30% discounted rate to all MSK Alumni and MSK Alliance members to attend a CME course. Please contact cme@mskcc.org for a promotion code or more information.
- **MSK Staff Registration:** Registration is complimentary for MSK staff. However, you must register online: mskcc.org/ConfocalCourse

ACCREDITATION STATEMENT

MSK is accredited by the Accreditation Council for Continuing Medical Education (ACCME) to provide continuing medical education for physicians.



AMA CREDIT DESIGNATION STATEMENT

MSK designates this live activity for a maximum of **8.00 AMA PRA Category 1 Credit(s)**[™]. Physicians should only claim credit commensurate with the extent of their participation in the activity.

FACULTY DISCLOSURE

It is the policy of MSK to make every effort to insure balance, independence, objectivity, and scientific rigor in all continuing medical education activities which it provides as an ACCME accredited provider. In accordance with ACCME guidelines and standards, all faculty participating in an activity provided by MSK are expected to disclose any significant financial interest or other relationship with the manufacturer(s) of any commercial product(s) and/or provider(s) of commercial services which are discussed by the faculty members in an educational presentation. As required by the ACCME, when an unlabeled use of a commercial product or an investigational use not yet approved for any purpose is discussed during an educational activity, MSK requires the speaker to disclose that the product is not labeled for the use under discussion or that the product is still investigational.



Memorial Sloan Kettering
Cancer Center

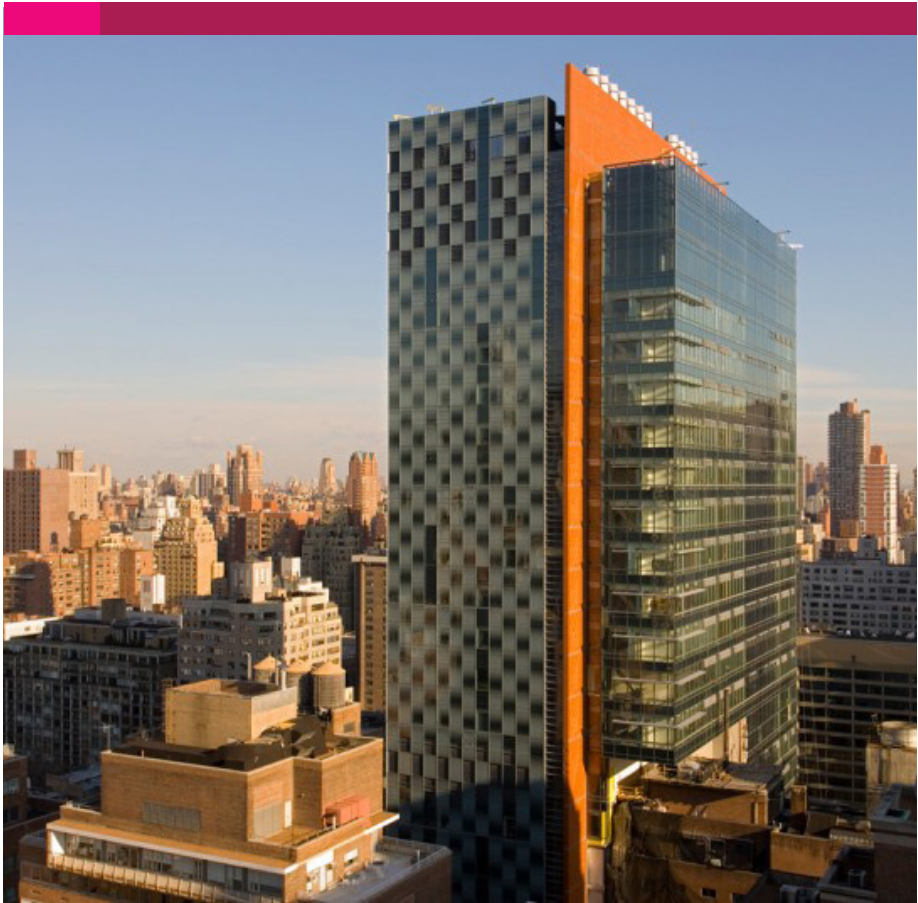

CONFERENCE LOCATION **Memorial Sloan Kettering Cancer Center
Mortimer B. Zuckerman Research Center
417 East 68th Street
New York, NY 10065**

ACCOMMODATIONS

MSK has negotiated special rates and amenities at select hotels in Manhattan. For information on hotels in the area of MSK with discounted rates, please visit: mskcc.org/cme.

CONTACT

Memorial Sloan Kettering Cancer Center
Office of Continuing Medical Education

W: mskcc.org/cme

E: cme@mskcc.org



Connect with us!

@MSKCME • #MSKConfocalCME
