

Memorial Sloan Kettering Cancer Center

14th Annual

DERMOSCOPY INTERMEDIATE COURSE

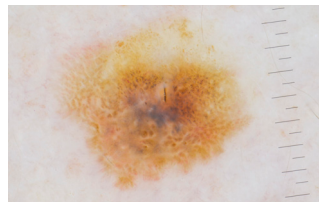
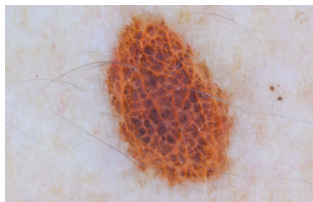
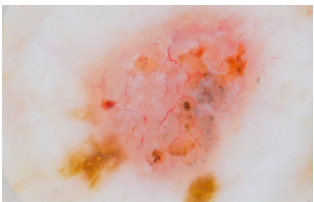

OCTOBER 5-6, 2018

ZUCKERMAN RESEARCH CENTER • NEW YORK



Memorial Sloan Kettering
Cancer Center



Course Overview

Dermoscopy permits the observer to visualize skin structures located below the stratum corneum that are not visible to the unaided eye. The morphology visualized through dermoscopy has led to improve clinical diagnostic accuracy with increased sensitivity and specificity for the detection of cutaneous malignancies.

Educational Objectives

By attending this course, attendees will be able to:

- Outline a logical and easy to follow framework for the dermoscopic evaluation of cutaneous lesions.
- Identify the features of both melanocytic and non-melanocytic lesions.
- Describe a management approach, based on dermoscopic findings, to correctly identify lesions requiring biopsy.

Target Audience

This educational activity is designed for Dermatologists, Family Physicians, General Internists, Nurse Practitioners and Physician Assistants.

Educational Workshop Room

Equipment will be available for hands-on practice and demonstrations for all participants during breaks/lunch.

Register by **August 17, 2018** for early rates:
mskcc.org/DermoscopyCourse

Course Directors



Ashfaq A. Marghoob, MD

Associate Attending Physician
 Director of Clinical Dermatology
 Memorial Sloan Kettering Cancer Center
 Hauppauge, New York



Michael A. Marchetti, MD

Assistant Attending Physician
 Director, Melanoma Screening and Surveillance Program
 Clinical Director, Dermatology Service
 Memorial Sloan Kettering Cancer Center
 New York, New York



Ralph P. Braun, MD

Consulting Staff
 Department of Dermatology
 University of Zürich
 Zürich, Switzerland



Harold S. Rabinovitz, MD

Skin & Cancer Associates
 Plantation, Florida
 Clinical Professor of Dermatology
 University of Miami School of Medicine
 Miami, Florida

MSK Course Faculty

Konstantinos Liopyris, MD

Research Fellow
 Dermatology Service
 Department of Medicine

Cristian Navarrete, MD

Research Fellow
 Dermatology Service
 Department of Medicine

Ayelet Rishpon, MD

Research Associate
 Dermatology Service
 Department of Medicine





The speakers were exceptionally knowledgeable. The images were very helpful and the algorithms helped to simplify the concepts greatly!

One of the best dermatology courses I have attended in 15 years in practice.

-2017 COURSE ATTENDEES



Scientific Agenda

Friday, October 5

7:30 AM	Breakfast and Registration 
8:00 AM	Introduction Ashfaq A. Marghoob, MD
8:30 AM	Pre-Test Ashfaq A. Marghoob, MD
9:00 AM	Dermoscopy Structures with Histology Correlates Ralph P. Braun, MD
10:00 AM	New 2-step Algorithm Ashfaq A. Marghoob, MD
10:30 AM	Break 
11:00 AM	Nevus Patterns Ralph P. Braun, MD
11:30 AM	Basal Cell Carcinoma Harold S. Rabinovitz, MD
12:00 PM	Actinic Keratosis and Squamous Cell Carcinoma Michael A. Marchetti, MD
12:30 PM	Lunch 
1:30 PM	Seborrheic Keratosis and Lentigo Harold S. Rabinovitz, MD
2:00 PM	Intradermal Nevi, Angioma, Sebaceous Hyperplasia Ralph P. Braun, MD
2:30 PM	Dermatofibroma, Poroma and Clear Cell Acanthoma Michael A. Marchetti, MD
3:00 PM	Break 
3:30 PM	Nevus Patterns Requiring Context Ralph P. Braun, MD
4:00 PM	Melanoma Specific Structures and Patterns Harold S. Rabinovitz, MD
4:30 PM	Q&A Kahoots Quiz Konstantinos Liopyris, MD Cristian Navarrete, MD Ayelet Rishpon, MD
5:00 PM	Adjourn

 Equipment will be available for hands-on practice and demonstrations for all participants.

Saturday, October 6

7:30 AM	Breakfast 
8:00 AM	Volar Lesions Michael A. Marchetti, MD
8:30 AM	Facial Lesions Harold S. Rabinovitz, MD
9:00 AM	Mucosal Lesions Michael A. Marchetti, MD
9:30 AM	Nails Ralph P. Braun, MD
10:00 AM	Break 
10:30 AM	Digital Monitoring Michael A. Marchetti, MD
11:00 AM	Vessels Harold S. Rabinovitz, MD
11:30 AM	Artificial Intelligence Reaching for the Holy Grail Michael A. Marchetti, MD
12:00 PM	Dermoscopedia and ISIC Archive Ralph P. Braun, MD Konstantinos Liopyris, MD
12:30 PM	Lunch 
1:30 PM	Post-Test Ashfaq A. Marghoob, MD
4:00 PM	Closing Remarks and Q&A
4:30 PM	Kahoots Quiz Konstantinos Liopyris, MD Cristian Navarrete, MD Ayelet Rishpon, MD
5:00 PM	Adjourn

You may also be interested in joining us on **October 7, 2018** for the:

1st Annual Basic Course in Reflectance Confocal Microscopy: Non-Invasive Diagnosis of Skin Cancer

Reflectance confocal microscopy (RCM) is a non-invasive device that images skin lesions at high resolution in vivo similar to traditional pathology. This one day course will help attendees develop familiarity with the basic principles and terminology of RCM. **Space is very limited.**

For more information or to register:
mskcc.org/ConfocalCourse

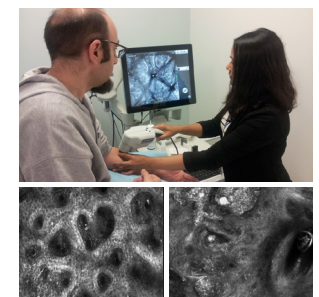

Registration

	Early Rate*	General Rate
Physicians (MDs, PhDs and DOs)	\$750	\$800
Residents, Fellows PAs, NPs, Nurses, and Other Healthcare Professionals	\$475	\$525
Industry Professionals**	\$1,350	\$1,400

***Early Registration Expires August 17, 2018**

****Industry professionals** may attend CME activities for their own education. Marketing, sales, and promotion of products and services is strictly prohibited at MSK CME activities.

Register Online:

mskcc.org/DermoscopyCourse

Registration includes continental breakfast, lunch, and refreshment breaks. Please contact cme@mskcc.org at least one week prior to the course if you have any special dietary needs.

- **30% Discounted Rate for MSK Alumni and MSK Alliance Members:** MSK offers a 30% discounted rate to all MSK Alumni and MSK Alliance members to attend a CME course. Please contact cme@mskcc.org for a promotion code or more information.
- **MSK Staff Registration:** Registration is complimentary for MSK staff. However, you must register online: mskcc.org/DermoscopyCourse
- **Special Military Discount & Resident/Fellow Group Rates Available:** Please contact cme@mskcc.org for more information.

ACCREDITATION STATEMENT

MSK is accredited by the Accreditation Council for Continuing Medical Education (ACCME) to provide continuing medical education for physicians.



AMA CREDIT DESIGNATION STATEMENT

MSK designates this live activity for a maximum of **14.50 AMA PRA Category 1 Credit(s)**[™]. Physicians should only claim credit commensurate with the extent of their participation in the activity.

FACULTY DISCLOSURE

It is the policy of MSK to make every effort to insure balance, independence, objectivity, and scientific rigor in all continuing medical education activities which it provides as an ACCME accredited provider. In accordance with ACCME guidelines and standards, all faculty participating in an activity provided by MSK are expected to disclose any significant financial interest or other relationship with the manufacturer(s) of any commercial product(s) and/or provider(s) of commercial services which are discussed by the faculty members in an educational presentation. As required by the ACCME, when an unlabeled use of a commercial product or an investigational use not yet approved for any purpose is discussed during an educational activity, MSK requires the speaker to disclose that the product is not labeled for the use under discussion or that the product is still investigational.



CONFERENCE LOCATION Memorial Sloan Kettering Cancer Center
Mortimer B. Zuckerman Research Center
417 East 68th Street
New York, NY 10065

ACCOMMODATIONS

MSK has negotiated special rates and amenities at select hotels in Manhattan. For information on hotels in the area of MSK with discounted rates, please visit: mskcc.org/cme.

CONTACT

Memorial Sloan Kettering Cancer Center
Office of Continuing Medical Education

W: mskcc.org/cme

E: cme@mskcc.org



Connect with us!

@MSKCME • #MSKDermoscopyCME