

Memorial Sloan Kettering Cancer Center

14<sup>th</sup> Annual

# DERMOSCOPY INTERMEDIATE COURSE

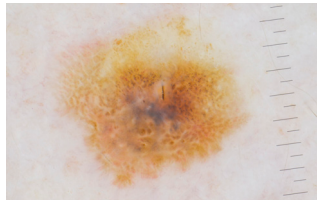
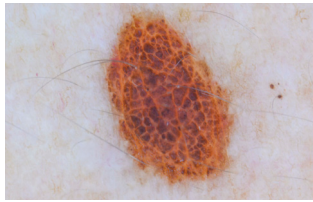
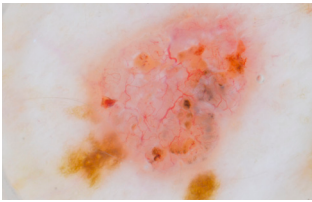

**LIVE SIMULCAST**  
**OCTOBER 5-6, 2018**



Memorial Sloan Kettering  
Cancer Center



## Course Overview

Dermoscopy permits the observer to visualize skin structures located below the stratum corneum that are not visible to the unaided eye. The morphology visualized through dermoscopy has led to improve clinical diagnostic accuracy with increased sensitivity and specificity for the detection of cutaneous malignancies.

### Educational Objectives

By attending this course, attendees will be able to:

- Outline a logical and easy to follow framework for the dermoscopic evaluation of cutaneous lesions.
- Identify the features of both melanocytic and non-melanocytic lesions.
- Describe a management approach, based on dermoscopic findings, to correctly identify lesions requiring biopsy.

### Target Audience

This educational activity is designed for Dermatologists, Family Physicians, General Internists, Nurse Practitioners and Physician Assistants.

Attendees registered for the live simulcast option will receive detailed instructions via email prior to the start of the course. This will include information on how to engage with the faculty (through an online Q&A) as well as information on how to claim CME credit - active participation throughout the live simulcast is encouraged.

### Course Directors



#### Ashfaq A. Marghoob, MD

Associate Attending Physician  
Director of Clinical Dermatology  
Memorial Sloan Kettering Cancer Center  
Hauppauge, New York



#### Michael A. Marchetti, MD

Assistant Attending Physician  
Director, Melanoma Screening and Surveillance Program  
Clinical Director, Dermatology Service  
Memorial Sloan Kettering Cancer Center  
New York, New York



#### Ralph P. Braun, MD

Consulting Staff  
Department of Dermatology  
University of Zürich  
Zürich, Switzerland



#### Harold S. Rabinovitz, MD

Skin & Cancer Associates  
Plantation, Florida  
Clinical Professor of Dermatology  
University of Miami School of Medicine  
Miami, Florida

### MSK Course Faculty

#### Konstantinos Liopyris, MD

Research Fellow  
Dermatology Service  
Department of Medicine

#### Cristian Navarrete, MD

Research Fellow  
Dermatology Service  
Department of Medicine

#### Ayelet Rishpon, MD

Research Associate  
Dermatology Service  
Department of Medicine

*The speakers were exceptionally knowledgeable. The images were very helpful and the algorithms helped to simplify the concepts greatly!*

*One of the best dermatology courses I have attended in 15 years in practice.*

-2017 COURSE ATTENDEES

Scientific Agenda

Friday, October 5

7:30 AM	Breakfast and Registration
8:00 AM	<b>Introduction</b> Ashfaq A. Marghoob, MD
8:30 AM	<b>Pre-Test</b> Ashfaq A. Marghoob, MD
9:00 AM	<b>Dermoscopy Structures with Histology Correlates</b> Ralph P. Braun, MD
10:00 AM	<b>New 2-step Algorithm</b> Ashfaq A. Marghoob, MD
10:30 AM	Break
11:00 AM	<b>Nevus Patterns</b> Ralph P. Braun, MD
11:30 AM	<b>Basal Cell Carcinoma</b> Harold S. Rabinovitz, MD
12:00 PM	<b>Actinic Keratosis and Squamous Cell Carcinoma</b> Michael A. Marchetti, MD
12:30 PM	Lunch
1:30 PM	<b>Seborrheic Keratosis and Lentigo</b> Harold S. Rabinovitz, MD
2:00 PM	<b>Intradermal Nevi, Angioma, Sebaceous Hyperplasia</b> Ralph P. Braun, MD
2:30 PM	<b>Dermatofibroma, Poroma and Clear Cell Acanthoma</b> Michael A. Marchetti, MD
3:00 PM	Break
3:30 PM	<b>Nevus Patterns Requiring Context</b> Ralph P. Braun, MD
4:00 PM	<b>Melanoma Specific Structures and Patterns</b> Harold S. Rabinovitz, MD
4:30 PM	<b>Q&amp;A</b> <b>Kahoots Quiz</b> Konstantinos Liopyris, MD Cristian Navarrete, MD Ayelet Rishpon, MD
5:00 PM	Adjourn

Saturday, October 6

7:30 AM	Breakfast
8:00 AM	<b>Volar Lesions</b> Michael A. Marchetti, MD
8:30 AM	<b>Facial Lesions</b> Harold S. Rabinovitz, MD
9:00 AM	<b>Mucosal Lesions</b> Michael A. Marchetti, MD
9:30 AM	<b>Nails</b> Ralph P. Braun, MD
10:00 AM	Break
10:30 AM	<b>Digital Monitoring</b> Michael A. Marchetti, MD
11:00 AM	<b>Vessels</b> Harold S. Rabinovitz, MD
11:30 AM	<b>Artificial Intelligence Reaching for the Holy Grail</b> Michael A. Marchetti, MD
12:00 PM	<b>Dermoscopedia and ISIC Archive</b> Ralph P. Braun, MD Konstantinos Liopyris, MD
12:30 PM	Lunch
1:30 PM	<b>Post-Test</b> Ashfaq A. Marghoob, MD
4:00 PM	<b>Closing Remarks and Q&amp;A</b>
4:30 PM	<b>Kahoots Quiz</b> Konstantinos Liopyris, MD Cristian Navarrete, MD Ayelet Rishpon, MD
5:00 PM	Adjourn

You may also be interested in joining us on **October 7, 2018** for the:

1<sup>st</sup> Annual Basic Course in  
Reflectance Confocal Microscopy:  
Non-Invasive Diagnosis of Skin Cancer

Reflectance confocal microscopy (RCM) is a non-invasive device that images skin lesions at high resolution in vivo similar to traditional pathology. This one day course will help attendees develop familiarity with the basic principles and terminology of RCM. **Space is very limited.**

For more information or to register:  
[mskcc.org/ConfocalCourse](https://mskcc.org/ConfocalCourse)

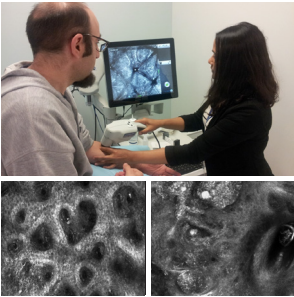

# Simulcast Registration

All Providers	\$800
Industry Professionals*	\$1,400

\***Industry professionals** may attend CME activities for their own education. Marketing, sales, and promotion of products and services is strictly prohibited at MSK CME activities.

Register Online:

**[mskcc.org/DermoscopyCourseSimulcast](https://mskcc.org/DermoscopyCourseSimulcast)**

Attendees registered for the live simulcast option will receive detailed instructions via email prior to the start of the course. This will include information on how to engage with the faculty (through an online Q&A) as well as information on how to claim CME credit - active participation throughout the live simulcast is encouraged. Please note the simulcast will begin at 8:00 am on both days and will end at 5:00 pm (EST), with a hour lunch break.

- **30% Discounted Rate for MSK Alumni and MSK Alliance Members:**  
MSK offers a 30% discounted rate to all MSK Alumni and MSK Alliance members to attend a CME course. Please contact [cme@mskcc.org](mailto:cme@mskcc.org) for a promotion code or more information.
- **MSK Staff Registration:** Registration is complimentary for MSK staff. However, you must register online.
- **Special Military Discount & Resident/Fellow Group Rates Available:**  
Please contact [cme@mskcc.org](mailto:cme@mskcc.org) for more information.

## ACCREDITATION STATEMENT

MSK is accredited by the Accreditation Council for Continuing Medical Education (ACCME) to provide continuing medical education for physicians.



## AMA CREDIT DESIGNATION STATEMENT

MSK designates this live activity for a maximum of **14.50 AMA PRA Category 1 Credit(s)<sup>™</sup>**. Physicians should only claim credit commensurate with the extent of their participation in the activity.

## FACULTY DISCLOSURE

It is the policy of MSK to make every effort to insure balance, independence, objectivity, and scientific rigor in all continuing medical education activities which it provides as an ACCME accredited provider. In accordance with ACCME guidelines and standards, all faculty participating in an activity provided by MSK are expected to disclose any significant financial interest or other relationship with the manufacturer(s) of any commercial product(s) and/or provider(s) of commercial services which are discussed by the faculty members in an educational presentation. As required by the ACCME, when an unlabeled use of a commercial product or an investigational use not yet approved for any purpose is discussed during an educational activity, MSK requires the speaker to disclose that the product is not labeled for the use under discussion or that the product is still investigational.

## CONTACT

Memorial Sloan Kettering Cancer Center  
Office of Continuing Medical Education

W: [mskcc.org/cme](https://mskcc.org/cme)

E: [cme@mskcc.org](mailto:cme@mskcc.org)