

LIVE VIRTUAL // MAY 6-7, 2021

# IMAGING OF ALIMENTARY TRACT CANCERS

An Interactive  
Clinico-Radiologic  
Symposium

A **live virtual experience** covering imaging of **esophageal, gastric, small intestinal, and colorectal** cancers, consisting of lectures and **multidisciplinary tumor boards**.

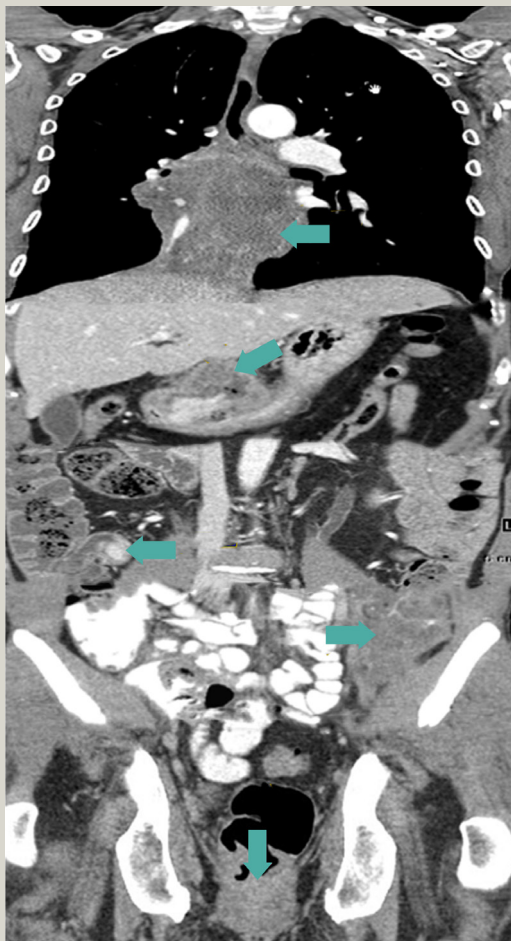

Memorial Sloan Kettering  
Cancer Center

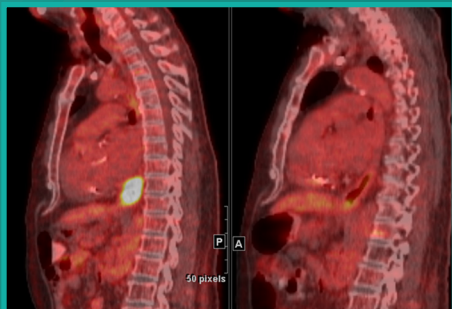

1

Is this a complete clinical response? Does this patient require surgery?

2

5-cm gastric mass:  
radiologist cannot find;  
can you?



3

Prior carcinoids  
removed: any residual  
disease?

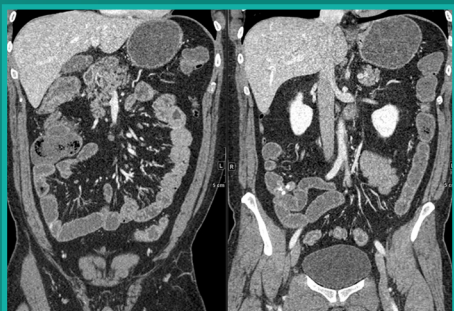

4

Positive  
Cologuard test:  
CTC follow up  
(high risk for  
colonoscopy).  
Is this cancer?

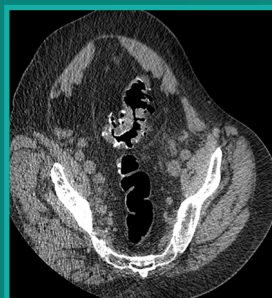

5

Which LN  
in this rectal  
cancer patient is  
the surgeon more  
worried about?  
Why?



6

Anorectal mass and  
adenopathy: what histology  
do you favor?

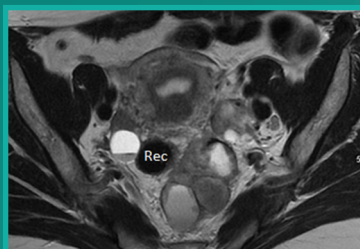

**A live virtual experience** covering imaging of **esophageal, gastric, small intestinal, and colorectal** cancers, consisting of lectures and **multidisciplinary tumor boards**.

This comprehensive course will cover imaging of esophageal, gastric, small intestinal and colorectal cancers. The two day program, comprised of lectures and multidisciplinary tumor boards, will include experts in radiology, surgery, medical oncology, pathology, and radiation oncology. This program will be highly interactive and utilize an audience response system throughout.

The program will be grouped by session; each session consisting of a series of lectures and concluding with a multidisciplinary tumor board. The first day will start with esophageal cancer, followed by gastric cancer, and then small bowel cancer. The second day will cover colon, rectal, and anal cancers. Each lecture will emphasize emerging or existing tumor metric systems to use clinically and in research. This conference will make attendees aware of national protocols and radiologic/nuclear medicine standards that are currently being used or explored.

### **WHO SHOULD ATTEND**

The target audience for this course includes Radiologists as well as GI Medical Oncologists, GI Surgical Oncologists, Gastroenterologists, Radiation Oncologists, Pathologists, and trainees in these specialty areas.

### **LIVE VIRTUAL PROGRAM**

This live virtual program will be delivered using Zoom. Additional access details will be emailed to all attendees before the course. CME credit will be offered for this virtual program.



Memorial Sloan Kettering  
Cancer Center

## MSK COURSE DIRECTORS

### Radiologic Oncology Upper GI

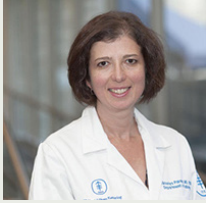

**Viktoriya Paroder, MD, PhD**  
Assistant Attending Radiologist  
Body imaging Service  
Department of Radiology  
Memorial Sloan Kettering Cancer Center  
Assistant Professor of Radiology  
Weill Cornell Medical College

### Radiologic Oncology Lower GI



**Marc J. Gollub, MD, FACR, FSAR**  
Attending Radiologist  
Director of GI Imaging  
Body imaging Service  
Department of Radiology  
Memorial Sloan Kettering Cancer Center  
Professor of Radiology  
Weill Cornell Medical College

## MSK COURSE CO-DIRECTORS

### Medical Oncology



**Geoffrey Y. Ku, MD**  
Assistant Attending Physician and Head  
Esophagogastric Section  
Gastrointestinal Oncology Service  
Department of Medicine  
Memorial Sloan Kettering Cancer Center  
Assistant Professor of Medicine  
Weill Cornell Medical College

### Surgical Oncology



**Martin R. Weiser, MD**  
Attending Surgeon  
Colorectal Service  
Vice Chair for Faculty Affairs  
Department of Surgery  
Stuart H.Q. Quan Chair in Colorectal Surgery  
Memorial Sloan Kettering Cancer Center  
Professor of Surgery  
Weill Cornell Medical College

---

It is the policy of MSK to make every effort to insure balance, independence, objectivity, and scientific rigor in all continuing medical education activities which it provides as an ACCME accredited provider. In accordance with ACCME guidelines and standards, all faculty participating in an activity provided by MSK are expected to disclose any significant financial interest or other relationship with the manufacturer(s) of any commercial product(s) and/or provider(s) of commercial services which are discussed by the faculty members in an educational presentation. As required by the ACCME, when an unlabeled use of a commercial product or an investigational use not yet approved for any purpose is discussed during an educational activity, MSK requires the speaker to disclose that the product is not labeled for the use under discussion or that the product is still investigational.

## INVITED COURSE FACULTY

### **Richard Gore, MD, FACC, FACP, FACR, AGAF**

Chief, Director  
Department of Radiology  
NorthShore Evanston Hospital  
Evanston, IL

### **David Kim, MD, FACR, FSAR**

Vice Chair of Education  
Abdominal Imaging and Intervention  
University of Wisconsin  
Madison, WI

### **Max J. Lahaye, MD, PhD**

Abdominal Radiologist  
Netherlands Cancer Institution  
Amsterdam, Netherlands

### **Feza Remzi, MD, FACS, FTSS (Hon)**

Director, Inflammatory Bowel Disease Center  
Professor of Surgery  
NYU Langone  
New York, NY

### **Ellen Wolf, MD, FSAR, FACR**

Professor, Department of Radiology  
Director of GI Radiology  
Department of Radiology  
Montefiore Medical Center  
Bronx, NY

### **Terence Wong, MD, PhD**

Chief, Division of Nuclear Medicine and Radiotheranostics  
Professor of Radiology  
Professor in Medicine, Division of Medical Oncology  
Duke Cancer Institute  
Medical Physics Graduate Program  
Duke University Medical Center  
Durham, NC

## MSK COURSE FACULTY

### **Manjit Bains, MD**

Attending Surgeon  
Min H. & Yu-Fan C. Kao Chair in Thoracic Cancer  
Thoracic Service, Department of Surgery

### **David Bates, MD**

Assistant Attending  
Department of Radiology  
Assistant Professor of Radiology  
Weill Cornell Medical College

### **Lisa Bodei, MD, PhD**

Attending Radiologist  
Director of Targeted Radionuclide Therapy  
Molecular Imaging and Therapy Service  
Department of Radiology

### **Andrea Cercek, MD**

Associate Attending  
Gastrointestinal Oncology Service  
Department of Medicine  
Assistant Professor of Medicine  
Weill Cornell Medical College

### **Daniel G. Coit, MD, FACS**

Attending  
Gastric and Mixed Tumor Service  
Department of Surgery  
Professor of Surgery  
Weill Cornell Medical College

### **Christopher Crane, MD**

Vice Chairman and Gastrointestinal Section Leader  
Department of Radiation Oncology

### **Julio Garcia-Aguilar, MD, PhD**

Benno C. Schmidt Chair in Surgical Oncology  
Chief, Colorectal Service  
Department of Surgery  
Professor of Surgery  
Weill Cornell Medical College

### **Jennifer Golia-Pernicka, MD**

Assistant Attending Radiologist  
Department of Radiology  
Assistant Professor of Radiology  
Weill Cornell Medical College

### **Natally Horvat, MD, PhD**

Assistant Attending  
Department of Radiology

### **David Ilson, MD, PhD**

Attending Physician  
GI Oncology Service  
Professor of Medicine,  
Weill Cornell Medical College

### **Yelena Janjigian, MD**

Associate Attending Physician  
Chief, Gastrointestinal Oncology Service  
Associate Professor of Medicine  
Weill Cornell Medical College

### **Sidra Javed-Tayyab, MD**

Assistant Attending Radiologist  
Department of Radiology

### **Vetri Sudar Jayaprakasam, MBBS, FRCR, FEBNM**

Assistant Attending Radiologist  
Department of Radiology

### **Daniela Molena, MD**

Director, Esophageal Surgery Program  
Thoracic Service  
Associate Professor  
Weill Cornell Medical College

### **Phillip B. Paty, MD, FACS, FASCRS**

Attending Surgeon  
Colorectal Service  
Department of Surgery

### **Iva Petkovska, MD**

Assistant Professor of Radiology  
Department of Radiology

### **Nitya Raj, MD**

Assistant Attending  
Gastrointestinal Oncology Service  
Department of Medicine  
Assistant Professor of Medicine  
Weill Cornell Medical College

### **Vivian Strong, MD, FACS**

Attending Surgeon and Iris Cantor Chair in Surgery  
Gastric and Mixed Tumor Service  
Department of Surgery  
Professor of Surgery  
Weill Cornell Medical College

### **Laura Tang, MD**

Attending Physician  
Department of Pathology  
Professor of Medicine  
Weill Cornell Medical College

### **Efsevia Vakiani, MD**

Associate Attending Physician  
Department of Pathology

Virtual Course Check-in	8:00 AM
<b>Introduction and Welcome</b> Viktoriya Paroder, MD, PhD	8:10 AM
<b>ESOPHAGUS</b>	
<b>Introduction to Esophageal Cancer and What the Medical Oncologist Needs from Radiologists</b> David Ilson, MD, PhD	8:15 AM
<b>Esophageal Surgery: What a Staging Radiologic Report Should State and How Radiology Can Help with Staging</b> Manjit Bains, MD	8:35 AM
<b>Modern Non-Functional Cross Sectional and Fluoroscopic Imaging of Esophageal Cancer: Is There a Role?</b> Viktoriya Paroder, MD, PhD	8:55 AM
<b>Baseline and Follow up FDG PET Imaging in Esophageal SCC and Adenocarcinoma</b> Vetri Sudar Jayaprakasam, MBBS, FRCR, FEBNM	9:15 AM
<b>Q&amp;A</b>	9:35 AM
<b>Multidisciplinary Tumor Board</b> MODERATOR: Yelena Y. Janjigian, MD PANELISTS: Viktoriya Paroder, MD, PhD; Daniela Molena, MD; Laura Tang, MD; Vetri Sudar Jayaprakasam, MBBS, FRCR, FEBNM	9:50 AM
Break	10:35 AM
<b>STOMACH</b>	
<b>Introduction to Gastric Cancer and What the Medical Oncologist Needs from Radiologists</b> Geoffrey Y. Ku, MD	11:00 AM
<b>Gastric Cancer Surgery: What a Staging Radiologic Report Should State and How Radiology Can Help with Imaging</b> Vivian Strong, MD, FACS	11:20 AM
<b>Modern Non-Functional Cross Sectional and Fluoroscopic Imaging of Gastric Cancer: Is There a Role?</b> Richard Gore, MD, FACG, FACP, FACR, AGAF	11:40 AM
<b>Postoperative Appearances of Gastrectomy and Complications</b> Ellen Wolf, MD	12:00 PM
<b>Q&amp;A</b>	12:20 PM
<b>Multidisciplinary Tumor Board</b> MODERATOR: Geoffrey Y. Ku, MD PANELISTS: Daniel G. Coit, MD, FACS; Ellen Wolf, MD; Richard Gore, MD, FACG, FACP, FACR, AGAF; Laura Tang, MD	12:35 PM
Lunch Break	1:20 PM
<b>SMALL BOWEL</b>	
<b>Small Bowel Carcinoid State of the Art and What the Medical Oncologist Wants in a Radiologic Report</b> Nitya Raj, MD	1:50 PM
<b>Surgical Goals in SB Oncologic Resection: How Can the Radiologist Help</b> Philip B. Paty, MD, FACS, FASCRS	2:10 PM
<b>CT Enterography of SB tumors; Focus on NET</b> Marc J. Gollub, MD, FACR, FSAR	2:30 PM
<b>DOTATATE PET in Gastroenteropancreatic Tumors</b> Lisa Bodei, MD, PhD	2:50 PM
<b>Q&amp;A</b>	3:10 PM
<b>Multidisciplinary Tumor Board</b> MODERATOR: Nitya Raj, MD PANELISTS: Philip B. Paty, MD, FACS, FASCRS; Lisa Bodei, MD, PhD; Laura Tang, MD; Nataly Horvat, MD, PhD	3:25 PM
<b>Closing Remarks</b> Viktoriya Paroder, MD, PhD	4:10 PM
Adjourn	4:15 PM

# Friday, May 7, 2021

Virtual Course Check-in	8:00 AM
<b>Introduction and Welcome</b> Marc J. Gollub, MD, FACR, FSAR	8:10 AM
<b>COLON</b>	
<b>The New Age of Colon Cancer Classification and The Growing Role of the Radiologist</b> Andrea Cercek, MD	8:15 AM
<b>Complete Mesocolic Excision: What Does a Clinically Relevant Radiologic Report Contain?</b> Julio Garcia-Aguilar, MD, PhD	8:35 AM
<b>Flat Serrated Polyps: Prevalence, Relevance, and Screening at CT Colonography</b> David Kim, MD, FACR, FSAR	8:55 AM
<b>The Role of FDG-PET in Staging and Surveillance of Colon Cancer</b> Terence Wong, MD, PhD	9:15 AM
<b>Q&amp;A</b>	9:35 AM
<b>Multidisciplinary Tumor Board</b> MODERATOR: Julio Garcia-Aguilar, MD, PhD PANELISTS: Sidra Javed-Tayyab, MD; Andrea Cercek, MD; Efsevia Vakiani, MD	9:50 AM
Break	10:35 AM
<b>RECTUM</b>	
<b>Treating Rectal Cancer; Current State of the Art and the Contribution of the Radiologist in the Multidisciplinary Team</b> Andrea Cercek, MD	11:00 AM
<b>What a Surgeon Needs to Know from an MRI of the Rectum</b> Martin R. Weiser, MD	11:20 AM
<b>Staging Rectal Cancer with MRI</b> Marc J. Gollub, MD, FACR, FSAR	11:40 AM
<b>Restaging Rectal Cancer in the Age of Watch and Wait</b> Max J. Lahaye, MD, PhD	12:00 PM
<b>Q&amp;A</b>	12:20 PM
<b>Multidisciplinary Tumor Board</b> MODERATOR: Martin R. Weiser, MD PANELISTS: Iva Petkovska, MD; Andrea Cercek, MD; Max J. Lahaye, MD, PhD; Efsevia Vakiani, MD	12:35 PM
Lunch Break	1:20 PM
<b>ANUS</b>	
<b>Anal Cancer: State of the Art Treatment and How Imaging Influences Radiation Treatment Planning</b> Christopher Crane, MD	1:50 PM
<b>Anorectal Cancer in the IBD Patient: Surgical Perspective and How Imaging Can Add Value</b> Feza Remzi, MD, FACS, FTSS(Hon)	2:10 PM
<b>MRI Staging of Anal Cancer</b> Jennifer Golia-Pernicka, MD	2:30 PM
<b>FDG PET Scanning in Anorectal Cancer: What About Those Lymph Nodes?</b> Terence Wong, MD, PhD	2:50 PM
<b>Q&amp;A</b>	3:10 PM
<b>Multidisciplinary Tumor Board</b> MODERATOR: Christopher Crane, MD PANELISTS: David D. B. Bates, MD; Terence Wong, MD, PhD; Feza Remzi, MD, FACS, FTSS(Hon); Efsevia Vakiani, MD	3:25 PM
<b>Closing Remarks</b> Marc J. Gollub, MD, FACR, FSAR	4:10 PM
Adjourn	4:15 PM



REGISTER ONLINE:  
**mskcc.org/Glimaging**

Live Virtual Registration Fees	Early*	General
Physicians (MDs, PhDs, and DOs)	<b>\$225</b>	<b>\$275</b>
Residents, Fellows, Advanced Practice Providers, Nurses, and Other Healthcare Providers	<b>\$100</b>	<b>\$150</b>
Industry Professionals**	<b>n/a</b>	<b>\$475</b>

**\*Early registration savings available through March 6, 2021**

**\*\*Industry professionals may attend MSK CME activities for their own education.** Marketing, sales, and promotion of products and services is strictly prohibited at MSK CME activities.

### Registration Discounts/Promotions

- MSK CME offers a discounted rate for MSK Alumni, MSK Cancer Alliance and Cancer Care Partners.
- MSK employee registration is complimentary; however, you must complete course registration in order to attend this course.

For additional details on registration, including the MSK CME cancellation policy, please visit the course website: **mskcc.org/Glimaging**

This live virtual program will be delivered using Zoom. Detailed access and credit instructions will be emailed to attendees prior to the start of the course.

## ACCREDITATION

Memorial Sloan Kettering Cancer Center is accredited by the Accreditation Council for Continuing Medical Education to provide continuing medical education for physicians.

### AMA Credit Designation Statement

Memorial Sloan Kettering Cancer Center designates this live activity for a maximum of **14.50 AMA PRA Category 1 Credits™**. Physicians should claim only the credit commensurate with the extent of their participation in the activity.



Memorial Sloan Kettering  
Cancer Center





1. Patient has residual minimal FDG activity. At surgery this was pCR
2. Sagittal image; superior wall near liver
3. 0.6cm RLQ focus unresected
4. Diverticulosis/myochosis only on endoscopy
5. Left Obturator node; not routinely resected
6. SCC; typical necrotic/cystic nodes; rare with AdenoCa



Memorial Sloan Kettering  
Cancer Center