

Thoracic Pathology Course

2023 • September 29 - October 1
(In-person or Virtual)

Co-sponsored with **Massachusetts General Hospital** and endorsed by the **Pulmonary Pathology Society**, this **hybrid course** is designed to give a current review of thoracic pathology with clinical, radiologic, and molecular correlations.

All speakers will present live in-person in New York.

mskcc.org/ThoracicPathology2023



Memorial Sloan Kettering
Cancer Center



Overview

This two-and-a-half-day course is designed to give a current review of thoracic pathology with clinical, radiologic, and molecular correlations. The program will consist of a series of presentations, including some multidisciplinary sessions, on lung cancer, interstitial lung disease, and non-neoplastic lung disease.

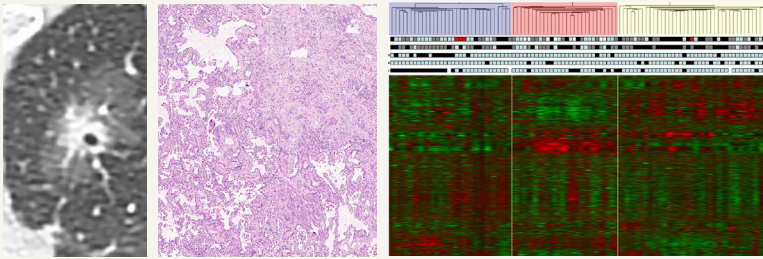

Updates on the **2021 WHO Classification of Lung Tumors**, the **8th Edition TNM Staging Classification**, the **ATS/ERS Classification of Idiopathic Interstitial Pneumonias**, and **Guidelines for Diagnosis of Hypersensitivity Pneumonitis** will be presented.

Most speakers will be expert lung pathologists, but there will also be clinical and radiologic presentations by well-known thoracic clinicians and radiologists. The presentations will illustrate the **importance of a multidisciplinary approach** to solving difficult problems in thoracic disease.

Attendees will receive access to an **online syllabus**, which includes PDFs of the faculty presentations (slides) and recorded videos from the course. The syllabus will be available on the MSK CME Portal for all attendees (no expiration date).

This course is approved for **AMA PRA Category 1 Credits™** and **19.75 ABPATH CC Lifelong Learning (CME) credit**.



WHO SHOULD ATTEND

The target audience for this course includes pathologists, pulmonologists, thoracic surgeons, and radiologists, including physicians in training.

IN-PERSON OR VIRTUAL

We invite attendees to join us in person on the campus of Memorial Sloan Kettering Cancer Center on the Upper East Side of Manhattan, a vibrant and safe neighborhood within easy access of the widely varied cultural attractions of New York City.

Rockefeller Research Laboratories
430 East 67th Street
New York, NY

A **virtual option (via Zoom)** is also available for those unable to join us in person.

COURSE DIRECTORS



WILLIAM D. TRAVIS, MD

Memorial Sloan Kettering
Cancer Center



MARI MINO-KENUDSON, MD

Massachusetts General Hospital

COURSE CO-DIRECTORS



NATASHA REKHTMAN, MD, PHD

Memorial Sloan Kettering
Cancer Center



LIDA HARIRI, MD, PHD

Massachusetts General Hospital

This course is co-sponsored with **Massachusetts General Hospital** and endorsed by the **Pulmonary Pathology Society**.



Memorial Sloan Kettering
Cancer Center



INVITED COURSE FACULTY

MARY BETH BEASLEY, MD

Mount Sinai

ANDRE MOREIRA, MD

NYU Langone

ALAIN BORCZUK, MD

Northwell Health

NAVNEET NARULA, MD

NYU Langone

SANJA DACIC, MD

Yale School of Medicine

ANJALI SAQI, MD

Columbia University

ROBERT J. KANER, MD

Weill Cornell

CHEN ZHANG, MD, PHD

Weill Cornell

ALAN LEGASTO, MD

Weill Cornell

MSK COURSE FACULTY

MARINA K. BAINE, MD, PHD

DARREN J. BUONOCORE, MD

JASON C. CHANG, MD

MOHIT CHAWLA, MD

MICHELLE S. GINSBERG, MD

JAMES M. ISBELL, MD, MSCI

CHARLES M. RUDIN, MD, PHD

JENNIFER L. SAUTER, MD

SOO RYUM YANG, MD

Memorial Sloan Kettering Cancer Center adheres to the ACCME's Standards for Integrity and Independence in Accredited Continuing Education. Any individuals in a position to control the content of a CE activity, including faculty, planners, reviewers, or others are required to disclose all financial relationships with ineligible companies (commercial interests). All relevant financial relationships have been mitigated prior to the commencement of the activity.

FRIDAY, SEPTEMBER 29, 2023

THORACIC TUMORS

7:00 AM Registration and Breakfast

7:45 AM **Course Welcome and Introduction**
William D. Travis, MD

SESSION I

MODERATOR: Natasha Rekhtman, MD, PhD

8:00 AM **Updates in Classification and Diagnosis of Lung Cancer**
William D. Travis, MD

8:30 AM **Therapeutically Relevant Molecular Subsets of Lung Cancer, 2023**
Jason C. Chang, MD

9:00 AM **Current Update in Thoracic Oncology: Implications for Pathologists**
Charles M. Rudin, MD, PHD

9:30 AM **Q&A and Faculty Discussion**

9:45 AM Break

SESSION II

MODERATOR: Natasha Rekhtman, MD, PhD

10:00 AM **Radiologic Pathologic Correlations in Thoracic Neoplasia**
Michelle S. Ginsberg, MD

10:30 AM **What Does a Thoracic Surgeon Want to Know From the Pathologist?**
James M. Isbell, MD, MSCI

11:00 AM **Neuroendocrine Tumors of the Lung, Part 1**
Marina Baine, MD, PhD

11:30 AM **Neuroendocrine Tumors of the Lung, Part 2**
Marina Baine, MD, PhD

12:00 PM **Q&A and Faculty Discussion**

12:15 PM Lunch Break

SESSION III

MODERATOR: Lida Hariri, MD, PhD

1:15 PM **Immunohistochemistry for Lung Cancer Diagnosis**
Natasha Rekhtman, MD, PhD

1:45 PM **What Does an Interventional Pulmonologist Want to Know From the Pathologist?**
Mohit Chawla, MD

2:15 PM **Diagnosis of Lung Cancer in Small Biopsies and Cytology**
Darren J. Buonocore, MD

2:45 PM **Q&A and Faculty Discussion**

3:00 PM Break

SESSION IV

MODERATOR: Natasha Rekhtman, MD, PhD

- 3:15 PM **Variants of Lung Adenocarcinoma and Squamous Cell Carcinoma**
Mari Mino-Kenudson, MD
- 3:45 PM **Lung Cancer Staging**
Sanja Dacic, MD
- 4:15 PM **Immunohistochemistry for Predictive Biomarkers in Lung Cancer**
Mari Mino-Kenudson, MD
- 4:45 PM **Q&A and Faculty Discussion**
- 5:00 PM **Closing Remarks and Adjourn**
Natasha Rekhtman, MD, PhD

SATURDAY, SEPTEMBER 30, 2023

NON-NEOPLASTIC LUNG DISEASE

- 7:30 AM Breakfast
- 7:55 AM **Introduction**
William D. Travis, MD

SESSION V • **Idiopathic Interstitial Pneumonias**

MODERATOR: Lida Hariri, MD, PhD

- 8:00 AM **Pathology**
William D. Travis, MD
- 8:30 AM **Radiology**
Allan Legasto, MD
- 9:00 AM **Clinical**
Robert J. Kaner, MD
- 9:30 AM **Q&A and Faculty Discussion**
- 9:45 AM Break

SESSION VI

MODERATOR: Lida Hariri, MD, PhD

- 10:00 AM **Pathology of Other Interstitial Lung Diseases**
William D. Travis, MD
- 10:30 AM **The Pathologist's Role in Multidisciplinary Discussion for ILD**
Lida Hariri, MD, PhD
- 11:00 AM **Problem Cases in Diagnosis of Interstitial Lung Disease**
Lida Hariri, MD, PhD
- 11:30 AM **Multidisciplinary Interstitial Lung Disease Case Presentations**
Lida Hariri, MD, PhD
Robert J. Kaner, MD
Allan Legasto, MD
Chen Zhang, MD, PhD
- 12:00 PM **Q&A and Faculty Discussion**
- 12:15 PM Lunch Break

SESSION VII

MODERATOR: Mari Mino-Kenudson, MD

- 1:15 PM **Guidelines for Diagnosis of Hypersensitivity Pneumonitis**
Soo Ryum Yang, MD
- 1:45 PM **Diagnostic Approach to Acute Lung Injury**
Mary Beth Beasley, MD
- 2:15 PM **Pattern Approach to Lung Biopsy Interpretation**
Chen Zhang, MD, PhD
- 2:45 PM **Q&A and Faculty Discussion**
- 3:00 PM Break

SESSION VIII

MODERATOR: Mari Mino-Kenudson, MD

- 3:15 PM **Pathology of Lung Transplantation**
Navneet Narula, MD
- 3:45 PM **Pulmonary Infections**
Andre Moreira, MD
- 4:15 PM **Pathology of Pulmonary Hypertension**
Navneet Narula, MD
- 4:45PM **Q&A and Faculty Discussion**
- 5:00 PM **Closing Remarks and Adjourn**
William D. Travis, MD

SUNDAY, OCTOBER 1, 2023

OTHER NEOPLASTIC THORACIC DISEASES

- 7:30 AM Breakfast
- 7:55 AM **Introduction**
William D. Travis, MD

SESSION IX

MODERATOR: William D. Travis, MD

- 8:00 AM **Molecular Solutions to Challenges in Thoracic Pathology**
Soo Ryum Yang, MD
- 8:30 AM **Pitfalls in Thoracic Frozen Section Diagnosis**
Darren J. Buonocore, MD
- 9:00 AM **Pleural Tumors**
Jennifer L. Sauter, MD
- 9:30 AM **Sarcomatoid Thoracic Tumors**
Jennifer L. Sauter, MD
- 10:00 AM **Q&A and Faculty Discussion**
- 10:15 AM Break

SESSION X

MODERATOR: Natasha Rekhtman, MD, PhD

- 10:30 AM **Atypical Epithelial Proliferations: Reactive vs. Malignant**
Natasha Rekhtman, MD, PhD
- 11:00 AM **Mediastinal Tumors**
Jason C. Chang, MD
- 11:30 AM **Interesting and Unusual Tumors of the Lung**
Alain C. Borczuk, MD
- 12:00 PM **Mystery Cases**
Anjali Saqi, MD
- 12:30 PM **Q&A and Faculty Discussion**
- 12:45 PM **Closing Remarks and Adjourn**
William D. Travis, MD

ACCREDITATION

Memorial Sloan Kettering Cancer Center is accredited by the Accreditation Council for Continuing Medical Education to provide continuing medical education for physicians.

AMA CREDIT DESIGNATION

Memorial Sloan Kettering Cancer Center designates this live activity for a maximum of **19.75 AMA PRA Category 1 Credits™**. Physicians should claim only the credit commensurate with the extent of their participation in the activity.

ABPATH CC RECOGNITION STATEMENT

This activity will offer **19.75 Lifelong Learning (CME) credit** towards the American Board of Pathology's Continuing Certification program.



Memorial Sloan Kettering
Cancer Center



REGISTER ONLINE:

mskcc.org/ThoracicPathology2023

Registration Fees (In-person & Virtual)	Early*	General
Physicians (MDs, DOs, and PhDs)	\$795	\$895
Pathology Assistants, Fellows, Residents, RNs, and Other Healthcare Providers	\$350	\$450
Industry Professionals**	n/a	\$1,550

***Register by August 18, 2023 to receive a \$100 off registration.**

****Industry professionals** may attend MSK CME activities for their own education. Marketing, sales, and promotion of products and services is strictly prohibited at MSK CME activities.

Complimentary registration is available for the following groups. If you are a member of one of these groups, please email cme@mskcc.org for a complimentary promotion code.

- **Registrants residing in low and lower-middle income countries**
- **Massachusetts General Hospital residents and fellows**

A **30% registration discount** is available for **MSK Alumni** and **MSK Cancer Alliance** members to attend a MSK CME course. Please note that after your payment has been processed, no further promotional discount adjustments will be made to your registration.

In-person Registration

While MSK requests that institutional guests are vaccinated against COVID-19, we are no longer requiring proof of vaccination. Additional details, including our current Health and Safety Protocols, can be accessed on the course website: mskcc.org/ThoracicPathology2023

Virtual Registration

The virtual option for this program will be delivered through Zoom. Access details will be emailed prior to the start of the course.



Memorial Sloan Kettering
Cancer Center

mskcc.org/ThoracicPathology2023