

6th Annual Course in Musculoskeletal Tumor Pathology & Clinical Oncology

OCTOBER 8-10, 2018 · NEW YORK CITY

This course covers the most common and clinically relevant benign and malignant musculoskeletal tumors, primary and metastatic, from diagnosis to integrated treatment and outcome. Emphasis is placed on clinic-radiographic and pathologic correlations, natural history and biology, multidisciplinary management, standard treatment and novel approaches.

COURSE DIRECTORS

Nicola Fabbri MD, Memorial Sloan Kettering Cancer Center

Michael J. Klein MD, Hospital for Special Surgery

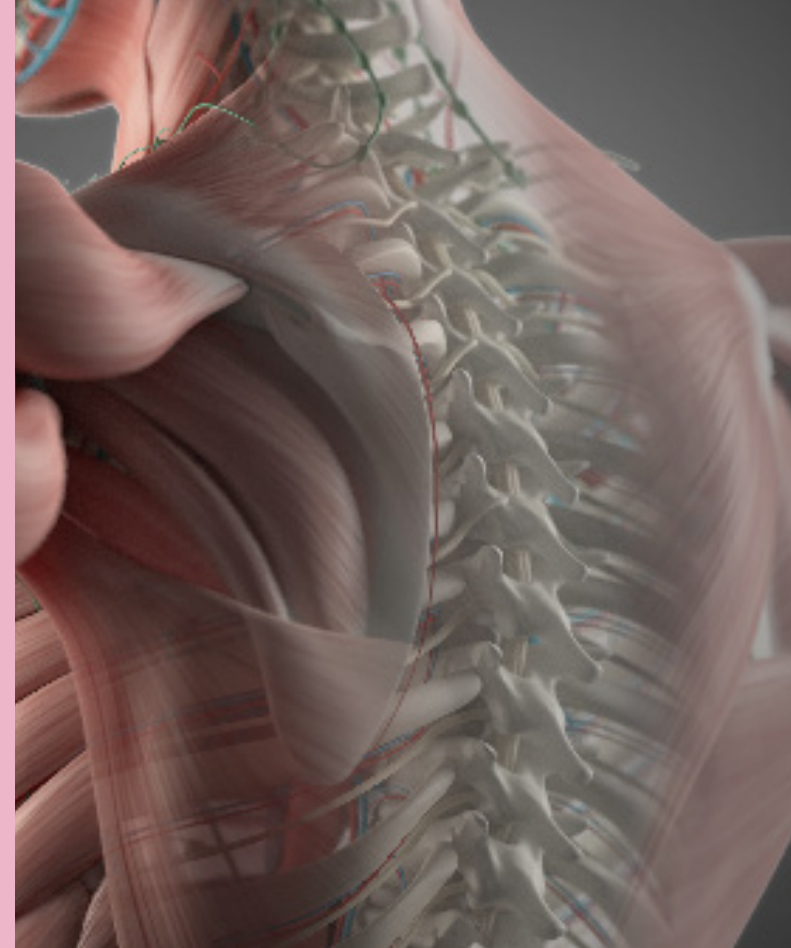

Memorial Sloan Kettering
Cancer Center



mskcc.org/musculoskeletal

6th Annual Course in Musculoskeletal Tumor Pathology and Clinical Oncology

This course is designed to give a current review of musculoskeletal tumor pathology and principles of management to orthopaedic surgeons, radiologists, pathologists, pediatric oncologists, medical oncologists and radiation oncologists. Course topics include:

- **Benign Non Surgical & Surgical Lesions** - Aneurysmal Bone Cyst, Bone Cyst, Chondromyxoid Fibroma, Chondroblastoma, Chondromas, Desmoplastic fibroma, Eosinophilic granuloma, Fibrous dysplasia, Giant cell tumor, Histiocytic fibroma, Myositis ossificans, Osteoblastoma, Osteochondromas, Osteoid osteoma
- **Malignant Tumors** - Adamantinoma, Chondrosarcomas, Chordoma, Ewing's sarcoma, Lymphoma, Myeloma, Osteosarcomas, Secondary Malignancies, Spindle and Pleomorphic Sarcomas, Vascular Tumors, Bone Metastases
- **Soft Tissue Tumors** - Lipoma and Other Benign Soft Tissue Tumors, Liposarcoma, Fibrosarcoma, Malignant Fibrous Histiocytoma, Synovial Sarcoma, Rare Entities
- **Various** - Biological Prognostic and Therapeutic Markers, Bone Allografts in Skeletal Reconstruction, Chemotherapy Issues and Future Trends, Integrated Treatment of Soft Tissue Sarcomas, Reconstruction in Children, Staging and Biopsy and Margins, Surgical Principles of Benign Lesions, Surgical Treatment of Spine Tumors
- **Special Sessions** - Basic Research, Molecular Biology in the Diagnosis of Bone and Soft Tissue Tumors, Imaging of Bone and Soft Tissue Tumors, Limb Salvage Surgery

COURSE DIRECTORS



Nicola Fabbri, MD

Attending Surgeon, Orthopedic Service
Department of Surgery
Memorial Sloan Kettering Cancer Center



Michael J. Klein, MD

Pathologist in Chief Emeritus
Department of Pathology and Laboratory Medicine
Hospital for Special Surgery
Professor of Pathology and Laboratory Medicine, Weill-Cornell School of Medicine
Consultant in Pathology, Memorial Sloan Kettering Cancer Center

In collaboration with the **Hospital for Special Surgery** (New York)
and the **Galeazzi Institute** (Milan, Italy)



Memorial Sloan Kettering
Cancer Center

CONTINUING MEDICAL EDUCATION
633 Third Avenue, 12th Floor
New York, NY 10017
mskcc.org/cme

mskcc.org/musculoskeletal