

Memorial Sloan Kettering Cancer Center
is pleased to announce the inaugural

ORAL ONCOLOGY SYMPOSIUM

A MULTIDISCIPLINARY APPROACH

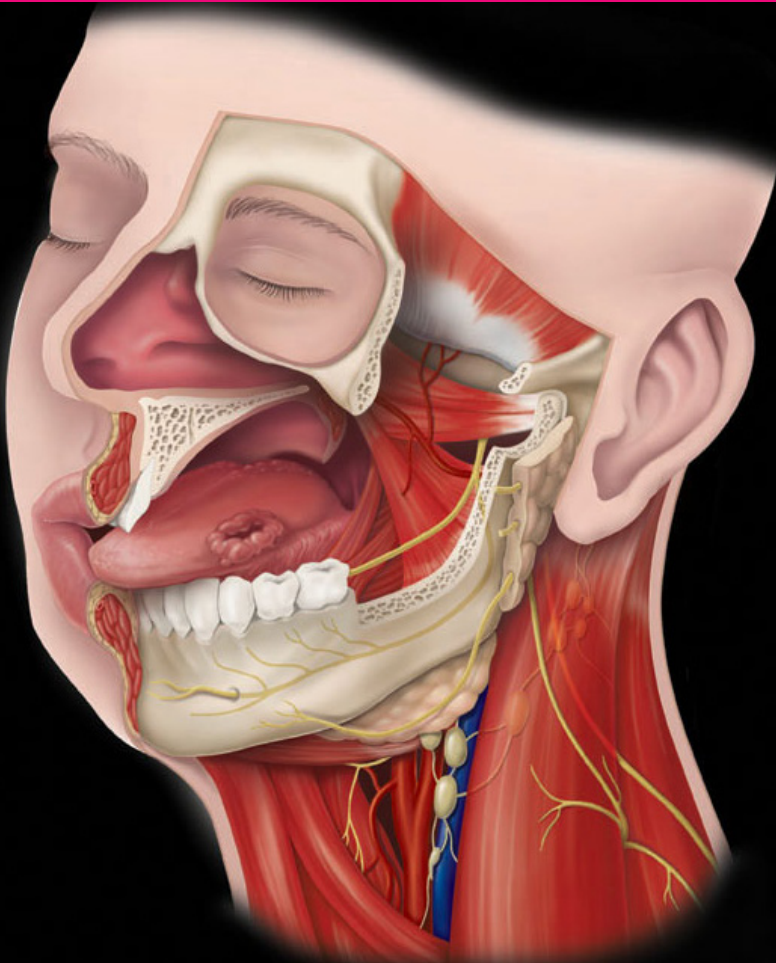

NOVEMBER 16-17, 2018 · NEW YORK



Memorial Sloan Kettering
Cancer Center





Oral Oncology Symposium

The goal of this multidisciplinary symposium is to provide the basic knowledge of head and neck cancer diagnosis, treatment and management of its sequelae and complications. We will focus on the critical importance of a multidisciplinary approach to diagnosis and treatment of head and neck malignancy. The panel of speakers will include members of the Head and Neck Service, Dental Service, Radiation Oncology, Medical Oncology, Pathology, Speech and Hearing Service and Rehabilitation Service.

Symposium Objectives

- Identify the major fundamentals of treatment for head and neck cancer
- Describe the multidisciplinary approach in the treatment of head and neck cancer
- Identify oral complications of head and neck cancer treatment

Target Audience

This symposium is intended for physicians, dentists, otolaryngologists, dental and medical residents and fellows, nurses, PAs, NPs, hygienists, dental assistants, students and other healthcare professionals

Dental Oncology Program

Optional Saturday Session

The morning session on Saturday will be dedicated to Dental Oncology. The goal of this session is to provide the dental provider with the fundamental knowledge of the oral manifestations, sequelae and complications of cancer and its treatment. Particular focus will be placed on the oral/dental management and dental rehabilitation of patients treated for head and neck cancer, anti-resorptive therapy, pediatric cancer and hematologic malignancy.

Session Objective

- Identify the various oral sequelae of cancer and its treatment, tools for diagnosis and management

Symposium Faculty

MSK Course Directors



Cherry L. Estilo, DMD
 Attending, Dental Service
 Director, Dental Oncology Fellowship Program

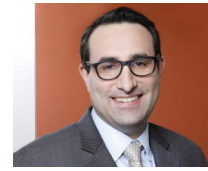

Marc Cohen, MD, MPH
 Associate Attending
 Head and Neck Service



C. Jillian Tsai, MD, PhD
 Assistant Attending
 Director of Head and Neck Radiation Oncology Research

MSK Course Faculty

Jennifer Cracchiolo, MD

Assistant Attending,
 Head and Neck Service

Joseph Randazzo, DDS

Assistant Attending Dentist,
 Dental Service

Louise Cunningham, MS in Speech-Language Pathology

Speech-Language Pathologist, CCC-SLP

Evan Rosen, DMD, MPH, FACP

Assistant Attending Dentist,
 Dental Service

Lara A. Dunn, MD

Assistant Attending,
 Head and Neck Oncology Service

Talya Salz, PhD

Assistant Attending,
 Health Outcomes Research Scientist

Jerry Halpern, DDS

Assistant Attending Dentist,
 Dental Service

Hilda Stambuk, MD

Attending Radiologist
 Director, Head and Neck Radiology

Joseph Huryn, DDS, FAAMP

Chief, Dental Service

Steven Tunick, DDS

Assistant Attending Dentist,
 Dental Service

Nora Katabi, MD

Associate Attending Pathologist

SaeHee Yom, DDS, MPH

Assistant Attending Dentist,
 Dental Service

Evan Matros, MD, MPH

Associate Attending,
 Plastic and Reconstructive Surgery

Both the Friday and Saturday sessions will provide en masse lectures. There will be an opportunity for attendees to participate in a multidisciplinary panel discussion.

This symposium is endorsed by:
Multinational Association of Supportive Care in Cancer (MASCC/ISOO)

Symposium Agenda

Dental Oncology Program
Optional Session

Friday, November 16

7:30 AM	Breakfast and Registration
8:00 AM	Welcome and Introduction Cherry Estilo, DMD Marc Cohen, MD, MPH C. Jillian Tsai, MD, PhD
8:10 AM	Imaging of the Oral Cavity Hilda Stambuk, MD
8:30 AM	Surgical Management of Head and Neck Cancer Marc Cohen, MD, MPH
8:50 AM	Fibula Reconstruction Using CAD-CAM Technology Evan Matros, MD, MPH
9:10 AM	Immediate Dental Implants in Osseous Head and Neck Reconstruction Evan Rosen, DMD, MPH, FACP
9:30 AM	Maxillofacial Prosthetics Joseph Huryn, DDS, FAAMP
9:50 AM	Break
10:10 AM	Head and Neck Cancer Pathology Nora Katabi, MD
10:30 AM	Medical Therapeutics in Head and Neck Cancer Management Lara A. Dunn, MD
10:50 AM	Radiation Therapy in Head and Neck Cancer C. Jillian Tsai, MD, PhD
11:10 AM	Dental Considerations Prior to Head and Neck Radiation Therapy SaeHee Yom, DDS, MPH
11:30 AM	Oral Sequelae and Complications of Head and Neck Radiation Therapy Cherry Estilo, DMD
11:50 AM	Patient Reported Outcomes in Head and Neck Oncology Jennifer Cracchiolo, MD
12:10 PM	Lunch
1:20 PM	Speech and Hearing Rehabilitation in Head and Neck Cancer Louise Cunningham, MS in Speech-Language Pathology
1:40 PM	Effectiveness Trial of a Head and Neck Cancer Survivorship Tool: Work in Progress Talya Salz, PhD
2:00 PM	Interdisciplinary Management of the Head and Neck Cancer Patient: Case Presentations and Discussion MODERATORS: Cherry Estilo, DMD Marc Cohen, MD, MPH C. Jillian Tsai, MD, PhD
3:30 PM	Closing & Adjourn

Saturday, November 17

7:30 AM	Breakfast and Registration
8:00 AM	Opening Remarks Cherry Estilo, DMD
8:10 AM	Dental Management Prior to Oncologic Treatment SaeHee Yom, DDS, MPH
8:40 AM	Medication-related Osteonecrosis of the Jaw Cherry Estilo, DMD
9:10 AM	Osteoradionecrosis Risk Assessment Following Head and Neck Radiation therapy Cherry Estilo, DMD
9:40 AM	Restorative Dental Treatment for the Cancer Patient Joseph Randazzo, DDS
10:10 AM	Break
10:30 AM	Dental Implant Considerations After Cancer Treatment Evan Rosen, DMD, MPH, FACP
11:00 AM	Complex Rehabilitation in Maxillofacial Prosthetics Joseph Huryn, DDS, FAAMP
11:30 AM	Case Presentations and Discussion This session will focus on the challenges in the management of the oral toxicities of cancer treatment (i.e.: medication-related osteonecrosis of the jaw, osteoradionecrosis). MODERATORS: Cherry Estilo, DMD Jerry Halpern, DDS Joseph Huryn, DDS, FAAMP Joseph Randazzo, DDS Evan Rosen, DMD, MPH, FACP Steven Tunick, DDS SaeHee Yom, DDS, MPH PRESENTERS: Yoonah Danskin, DMD Dalal Alhajji, DDS David Diaz Rubayo, DMD
12:45 PM	Closing & Adjourn

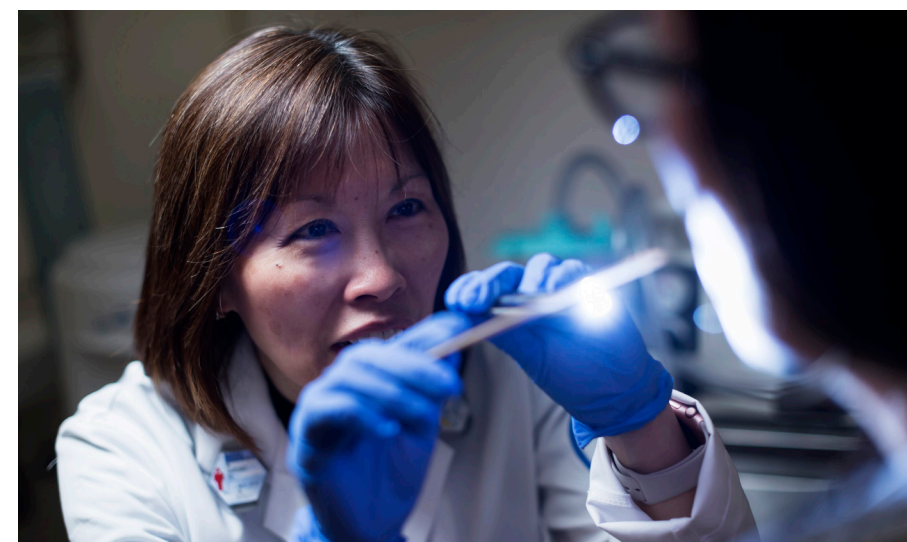

Join the conversation!

#MSKOralOncologyCME 

Registration

Registration Fees	Early*	General
Physicians & Dentists (MDs, PhDs, DOs, DDSs, DMDs)	\$150	\$200
Residents, Fellows, Nurses, PAs, NPs, Hygienists, Dental Assistants, Students & Other Healthcare Professionals	\$125	\$175
Saturday's Dental Oncology Program (Optional)	\$75	\$75
Industry Professionals**	\$350	\$350

*Early Registration Expires September 16, 2018

**Industry professionals may attend CME activities for their own education. Marketing, sales, and promotion of products and services is strictly prohibited at MSK CME activities.

Register Online: mskcc.org/OralOncology

Registration includes continental breakfast, lunch, and refreshment breaks. Please contact cme@mskcc.org at least one week prior to the course if you have any special dietary needs.

- **30% Discounted Rate for MSK Alumni and MSK Alliance Members:** MSK offers a 30% discounted rate to all MSK Alumni and MSK Alliance members to attend a CME course. Please contact cme@mskcc.org for a promotion code or more information.
- **MSK Staff Registration:** Registration is complimentary for MSK staff. However, you must register online: mskcc.org/OralOncology

ACCREDITATION STATEMENT

MSK is accredited by the Accreditation Council for Continuing Medical Education (ACCME) to provide continuing medical education for physicians.



AMA CREDIT DESIGNATION STATEMENT

MSK designates this live activity for a maximum of **10.50 AMA PRA Category 1 Credits™**. Physicians should claim only credit commensurate with the extent of their participation in the activity.

FACULTY DISCLOSURE

It is the policy of MSK to make every effort to insure balance, independence, objectivity, and scientific rigor in all continuing medical education activities which it provides as an ACCME accredited provider. In accordance with ACCME guidelines and standards, all faculty participating in an activity provided by MSK are expected to disclose any significant financial interest or other relationship with the manufacturer(s) of any commercial product(s) and/or provider(s) of commercial services which are discussed by the faculty members in an educational presentation. As required by the ACCME, when an unlabeled use of a commercial product or an investigational use not yet approved for any purpose is discussed during an educational activity, MSK requires the speaker to disclose that the product is not labeled for the use under discussion or that the product is still investigational.



Travel & Accommodations

CONFERENCE LOCATION

Memorial Sloan Kettering Cancer Center
Rockefeller Research Laboratories
430 East 67th Street,
New York, NY

ACCOMMODATIONS

MSK has negotiated special rates and amenities at select hotels in Manhattan. For information on hotels in the area of MSK with discounted rates, please visit: mskcc.org/cme

CONTACT

Memorial Sloan Kettering Cancer Center
Office of Continuing Medical Education

W: mskcc.org/cme

E: cme@mskcc.org

@MSKCME

/MSKCME

MSKCME LinkedIn Group