

Memorial Sloan Kettering Cancer Center invites you to attend

PANCREAS CANCER

Update on Cancer **Biology, Treatment,**
and **Outcome**

NOVEMBER 18-19, 2022

ZUCKERMAN RESEARCH CENTER • NEW YORK, NY
(IN-PERSON ONLY)



THE AMERICAN
BOARD OF SURGERY

In partnership with Memorial Sloan Kettering's
Hepatopancreatobiliary Disease Management Team (HPB DMT)
and **Center for Pancreatic Cancer Research (CPCR)**.



Memorial Sloan Kettering
Cancer Center



The incidence of pancreas cancer continues to rise, and related morbidity and mortality remain unacceptably high. Treatment approaches continue to evolve with better insights into disease pathogenesis and progression.

This day and a half, in-person symposium is a combined effort of MSK's **Hepatopancreatobiliary Disease Management Team (HPB DMT)** and **Center for Pancreatic Cancer Research (CPCR)** and will provide a comprehensive review of the epidemiology, genomic, and immunologic features of pancreatic adenocarcinoma and how advances in these areas are impacting current management.

The program will include an emphasis on contemporary management approaches in patients with resectable and unresectable disease, the respective roles of and outcomes of chemotherapy (adjuvant/neoadjuvant/palliative) and radiation therapy (standard/ablative), and a discussion of novel and emerging therapies, including immunotherapy, vaccines, and genomic-directed therapies. Didactic sessions will be supplemented with several case presentations with audience participation. We will also feature a presentation from one of our patients recently treated for pancreas cancer.

Who Should Attend

This symposium is intended for medical and surgical oncologists, gastroenterologists, internal medicine specialists, pathologists, geneticists, pharmacists, supportive care staff, advanced practice practitioners, nurses, trainees, and other disciplines.

MSK is pleased to extend a **complimentary invitation to patients** who wish to attend this program.

Educational Objectives

- Update the genetic and molecular hallmarks of pancreas cancer
- Outline current diagnostic approaches in patients with pancreas cancer
- Describe contemporary surgical strategies, including the role of vascular reconstruction
- Review contemporary non-surgical therapies in the adjuvant, neoadjuvant and palliative settings
- Define novel and emerging therapies



Zuckerman Research Center
417 East 68th Street • New York, NY

Symposium Location

This program will be held **In-person only** at Memorial Sloan Kettering Cancer Center's Zuckerman Research Center.

All in-person attendees must be vaccinated against COVID-19. Additional details, including our current Health and Safety Protocols can be accessed online at: mskcc.org/PancreasSymposium

SYMPOSIUM DIRECTORS



Christine A. Iacobuzio-Donahue, MD, PhD

Director, David M. Rubenstein Center for
Pancreatic Cancer Research
Attending, Department of Pathology
Memorial Sloan Kettering Cancer Center



William R. Jarnagin, MD, FACS

Leslie Blumgart Chair in Surgery
Chief, Hepatopancreatobiliary Service,
Department of Surgery
Memorial Sloan Kettering Cancer Center



T. Peter Kingham, MD, FACS

Director, Global Cancer Disparities Initiatives
Attending, Hepatopancreatobiliary Service,
Department of Surgery
Memorial Sloan Kettering Cancer Center



Eileen M. O'Reilly, MD

Winthrop Rockefeller Endowed Chair in Medical Oncology
Section Head, Hepatopancreatobiliary and
Neuroendocrine Cancers
Co-Director of Medical Initiatives,
David M. Rubenstein Center for Pancreatic Cancer
Attending, Member, Department of Medicine
Memorial Sloan Kettering Cancer Center
Professor of Medicine, Weill Cornell Medical College

MITIGATION OF RELEVANT FINANCIAL RELATIONSHIPS

Memorial Sloan Kettering Cancer Center adheres to the ACCME's Standards for Integrity and Independence in Accredited Continuing Education. Any individuals in a position to control the content of a CE activity, including faculty, planners, reviewers or others, are required to disclose all relevant financial relationships with ineligible entities (commercial interests). All relevant conflicts of interest have been mitigated prior to the commencement of the activity.

PLANNING COMMITTEE



Richard Kinh Gian Do, MD, PhD

Attending, Department of Radiology
Memorial Sloan Kettering Cancer Center



Christopher Crane, MD

Attending, Department of Radiation Oncology
Memorial Sloan Kettering Cancer Center



Roheena Panni, MD, MPHS

Fellow, Department of Surgery
Memorial Sloan Kettering Cancer Center

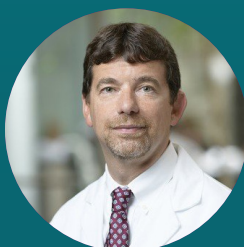

Mark A. Schattner, MD, FASGE, AGAF

Chief, Gastroenterology, Hepatology and Nutrition Service
Memorial Sloan Kettering Cancer Center



Judy G. Schwartz

Invited Patient Speaker and Planner



Alice Wei, MD, CM, MSc, FRCSC, FACS

Co-Director of Surgical Initiatives,
David M. Rubenstein Center for Pancreatic Cancer Research
Associate Attending, Hepatopancreatobiliary Service,
Department of Surgery
Memorial Sloan Kettering Cancer Center
Associate Professor of Surgery,
Weill-Cornell School of Medicine

GUEST FACULTY



Rohit Chandwani, MD, PhD

Assistant Professor,
Division of Liver Transplantation, Hepatobiliary & Pancreatic Surgery,
Department of Surgery, Department of Cell and Developmental Biology;
Mildred L. and John F. Rasweiler Scholar in Cancer Research,
Sandra & Edward Meyer Cancer Center
Weill Cornell Medicine



Sharif Ellozy, MD

Associate Professor,
Clinical Surgery Division of Vascular & Endovascular Surgery
NewYork-Presbyterian / Weill Cornell Medicine



Cristina Ferrone, MD

Gastrointestinal Surgeon
Massachusetts General Hospital
Dana-Farber/Harvard Cancer Center



Gloria M. Petersen, PhD

Consultant, Division of Epidemiology,
Department of Quantitative Health Sciences
Mayo Clinic

MSK FACULTY

Vinod P. Balachandran, MD, FACS

Assistant Member,
Immuno-Oncology Service, Human
Oncology & Pathogenesis Program;
Assistant Attending,
Department of Surgery

Fiyinfolu Balogun, MD, PhD

Assistant Attending,
Department of Medicine

Michael F. Berger, PhD

Co-Director, Marie-Josée & Henry R.
Kravis Center for Molecular Oncology;
Attending, Department of Pathology

Lynn A. Brody, MD

Attending,
Department of Radiology

Louise Catherine Connell, MB BCh BAO, BMedSc

Assistant Attending,
Department of Medicine

Anne Covey, MD

Attending,
Department of Radiology

Michael I. D'Angelica, MD, FACS

Enid A. Haupt Chair in Surgery;
Director, Hepatopancreatobiliary
Fellowship Program & Surgical Oncology
Fellowship Program;
Vice Chair, Education;
Attending, Department of Surgery

Jeffrey Drebin, MD, PhD

Chair, Department of Surgery;
Murray F. Brennan Chair in Surgery

Mengmeng (Margaret) Du, ScD

Assistant Attending, Department of
Epidemiology & Biostatistics

Imane El Dika, MD

Assistant Attending,
Department of Medicine

Maria Clara Fernandes, MD

Assistant Attending,
Department of Radiology

Hans Gerdes, MD

Attending Physician,
Department of Medicine;
Director, Gastrointestinal Endoscopy
Unit, Memorial Hospital for Cancer
& Allied Disease;
Professor of Clinical Medicine,
Weill Cornell Medical College

Carla Hajj, MD

Associate Program Director and
Medical Student Clerkship Director;
Assistant Attending,
Department of Radiation Oncology

James J. Harding, MD

Assistant Attending,
Department of Medicine

Natally Horvat, MD, PhD

Assistant Attending,
Department of Radiology

David Paul Kelsen, MD

Edward S. Gordon Chair in
Medical Oncology;
Attending, Department of Medicine

Robin Mendelsohn, MD

Co-Director, Center for Young Onset
Colorectal & Gastrointestinal Cancers;
Associate Attending,
Department of Medicine

Wungki Park, MD

Assistant Attending,
Department of Medicine

Nitya Raj, MD

Clinical Director,
Gastrointestinal Oncology Service;
Assistant Attending,
Department of Medicine

Marsha Reyngold, MD, PhD

Assistant Attending,
Department of Radiation Oncology

Vineet Syan Rolston, MD

Assistant Attending,
Department of Medicine

Kevin C. Soares, MD

Assistant Attending,
Department of Surgery

Anna M. Varghese, MD

Assistant Attending,
Department of Medicine

Selwyn M. Vickers, MD

President and Chief Executive Officer

Hooman Yarmohammadi, MD

Associate Attending;
Director of Research,
Interventional Radiology Service,
Department of Radiology

Kenneth H. Yu, MD

Associate Attending,
Department of Medicine

**ATTENDEE & FACULTY
NETWORKING RECEPTION**

Attendees are invited to **join the faculty for a networking reception from 5:00-6:00 PM on Friday evening** in the lobby of Zuckerman Research Center.

Friday, November 18, 2022

7:00 AM Registration and Breakfast

WELCOME ADDRESS

7:55 AM Jeffrey Drebin, MD, PhD
Selwyn M. Vickers, MD

8:00 AM **Symposium Introduction**
Eileen M. O'Reilly, MD

DEPARTMENT OF MEDICINE GRAND ROUNDS AND DAVID M. RUBENSTEIN AWARD LECTURE

MODERATOR: Christine Iacobuzio-Donahue, MD, PhD

8:05 AM **Award Presentation**
Christine Iacobuzio-Donahue, MD, PhD

8:10 AM



Genetic Risk Assessment and Early Detection of Pancreatic Cancer: Looking Ahead to 2023

Gloria M. Petersen, PhD
Mayo Clinic

BIOLOGY/EPIDEMIOLOGY

MODERATOR: Eileen M. O'Reilly, MD

9:00 AM **Changing Epidemiology of Pancreas Cancer**
Mengmeng (Margaret) Du, ScD

9:15 AM **Screening High Risk Patients**
Vineet Syan Rolston, MD

9:30 AM **PDAC Genomics**
Rohit Chandwani, MD, PhD

9:45 AM **PDAC Immunology**
David Paul Kelsen, MD

10:00 AM **Role of Microbiome in PDAC Oncogenesis**
Kevin C. Soares, MD

10:15 AM **Pancreas Center Highlights**
Christine Iacobuzio-Donahue, MD, PhD

10:30 AM **Q&A/Panel Discussion**

10:50 AM Break

DIAGNOSIS/IMAGING/STAGING

MODERATOR: Alice Wei, MD, CM, MSc, FRCSC, FACS

11:00 AM **Initial Assessment/General Considerations**
Hans Gerdes, MD

11:15 AM **Optimal Imaging of PDAC**
Natally Horvat, MD, PhD

11:30 AM **Endoscopic Approaches**
Mark A. Schattner, MD, FASGE, AGAF

11:45 AM **Is There a Role for PET in Assessment PDAC?**
Maria Clara Fernandes, MD

12:00 PM **Update on cfDNA**
Michael F. Berger, PhD

12:15 PM



INVITED SPEAKER ADDRESS

A Worldwide Snapshot of Pancreas Cancer Care

Cristina Ferrone, MD
Massachusetts General Hospital

12:45 PM **Q&A/Panel Discussion**

1:00 PM Lunch Break

CASE PRESENTATIONS WITH AUDIENCE PARTICIPATION

MODERATOR: William R. Jarnagin, MD, FACS

2:00 PM	CASE PRESENTER: Roheena Panni, MD, MPHS
	RADIOLOGIST: Natally Horvat, MD, PhD
	PANEL: Lynn A. Brody, MD Christopher Crane, MD Jeffrey Drebin, MD, PhD Eileen M. O'Reilly, MD Cristina Ferrone, MD Mark A. Schattner, MD, FASGE, AGAF Judy G. Schwartz Kenneth H. Yu, MD

PDAC SURGICAL APPROACHES

MODERATOR: Cristina Ferrone, MD

3:00 PM	Patient Selection Kevin C. Soares, MD
3:15 PM	Role of Vascular Resection Michael I. D'Angelica, MD, FACS

TECHNICAL VIDEOS

3:30 PM	 Robotic Whipple Alice Wei, MD, CM, MSc, FRCSC, FACS
3:45 PM	 Robotic Distal Pancreatotomy T. Peter Kingham, MD, FACS
4:00 PM	 Vascular Resections Sharif Ellozy, MD William R. Jarnagin, MD, FACS

4:15 PM	Treating Complications After Pancreas Resection Anne Covey, MD
4:30 PM	Managing The Bile Duct and Gallbladder in Patients with Unresectable Disease Robin Mendelsohn, MD Hooman Yarmohammadi, MD
4:45 PM	Q&A/Panel Discussion
4:55 PM	Closing Remarks William R. Jarnagin, MD, FACS

5:00 PM	ADJOURN & NETWORKING RECEPTION Attendees are invited to join the faculty for a networking reception from 5:00-6:00 PM in the lobby of Zuckerman Research Center .
---------	---

Saturday, November 19, 2022

7:30 AM	Registration and Breakfast
8:25 AM	Welcoming Remarks Eileen M. O'Reilly, MD

CHEMOTHERAPY/RADIATION THERAPY

MODERATOR: Michael I. D'Angelica, MD, FACS

8:30 AM	Update on Chemotherapy: Adjuvant and Neoadjuvant Anna M. Varghese, MD
8:45 AM	DEBATE Neoadjuvant Chemotherapy vs. Upfront Resection in Patients with Resectable Disease RESECTION: Jeffrey Drebin, MD, PhD CHEMOTHERAPY: T. Peter Kingham, MD, FACS

- 9:00 AM **Role of Radiation Therapy: Adjuvant, Neoadjuvant, Palliative**
Christopher Crane, MD
- 9:15 AM **Ablative Radiation Therapy**
Marsha Reyngold, MD, PhD
- 9:30 AM **Treating Patients with Locally Advanced Disease**
Carla Hajj, MD
James J. Harding, MD
- 9:45 AM **Treating Patients with Metastatic Disease**
Fiyinfolu Balogun, MD, PhD 

10:00 AM **DEBATE**
**Surgery in Patients with Stage IV Disease:
Is There Ever a Role?**

YES: Vinod P. Balachandran, MD

NO: Nitya Raj, MD

10:15 AM **Q&A/Panel Discussion**

10:30 AM Break

CASE PRESENTATIONS WITH AUDIENCE PARTICIPATION

MODERATOR: T. Peter Kingham, MD, FACS

- 10:45 AM **CASE PRESENTER:** Imane El Dika, MD
- RADIOLOGIST:** Maria Clara Fernandes, MD
- PANEL:** Vinod P. Balachandran, MD
Lynn A. Brody, MD
Rohit Chandwani, MD, PhD
Louise Catherine Connell, MB BCH BAO, BMedSc
Hans Gerdes, MD
Carla Hajj, MD
Marsha Reyngold, MD, PhD
Judy G. Schwartz
Kevin C. Soares, MD
Anna M. Varghese, MD

11:45 AM



PATIENT PRESENTATION

Judy G. Schwartz

Invited Patient Speaker and Planner

NOVEL TREATMENT APPROACHES

MODERATOR: Rohit Chandwani, MD, PhD

- 12:00 PM **Vaccine Trial**
Vinod P. Balachandran, MD
- 12:15 PM **Targeting KRAS**
Eileen M. O'Reilly, MD
- 12:30 PM **Genomic Directed Therapies**
Kenneth H. Yu, MD
- 12:45 PM **Upcoming Clinical Trials**
Wungki Park, MD
- 1:00 PM **Q&A/Panel Discussion**
- 1:10 PM **Closing Remarks**
T. Peter Kingham, MD, FACS
- 1:15 PM Adjourn

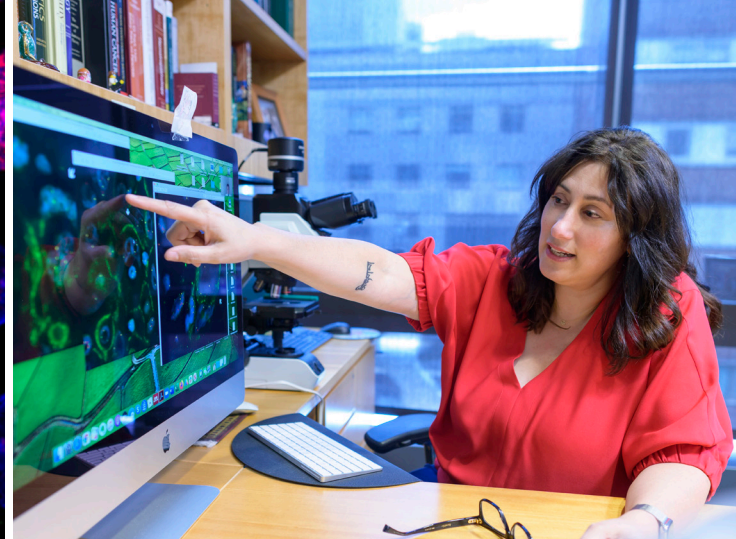
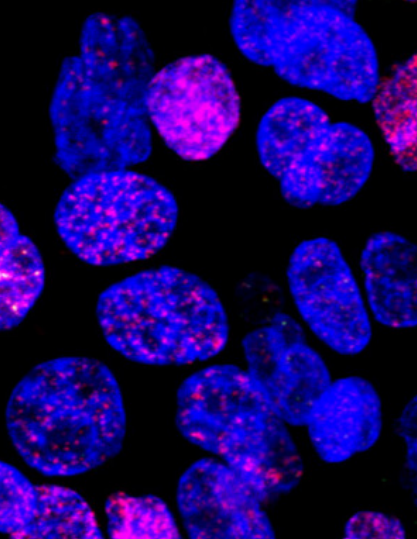

Accreditation

Memorial Sloan Kettering Cancer Center is accredited by the Accreditation Council for Continuing Medical Education to provide continuing medical education for physicians.

AMA Credit Designation Statement

Memorial Sloan Kettering Cancer Center designates this enduring material for a maximum of **12.00 AMA PRA Category 1 Credits™**. Physicians should claim only the credit commensurate with the extent of their participation in the activity.

MOC Recognition Statements

Successful completion of this CME activity, which includes participation in the evaluation component, enables the participant to earn up to:

- **12.00 Medical Knowledge MOC points** in the American Board of Internal Medicine's Maintenance of Certification Assessment Recognition program; and
- **12.00 Accredited CME and Self-Assessment MOC points** in the American Board of Surgery's Continuous Certification program.

It is the CME activity provider's responsibility to submit participant completion information to ACCME for the purpose of granting ABIM or ABS MOC credit.



THE AMERICAN
BOARD OF SURGERY

REGISTER ONLINE

mskcc.org/PancreasSymposium

Registration Fees	Early*	General
Physicians (MDs, PhDs, & DOs)	\$325	\$400
Advanced Practice Providers	\$275	\$350
Residents, Fellows, Nurses, & Other Healthcare Providers	\$175	\$250
Industry Professionals**	n/a	\$700

MSK is pleased to extend a **complimentary invitation to patients** who wish to attend this program.

Discounts/Promotions

***Early registration savings expire October 31, 2022.**

A registration discount is available for **MSK Alumni** and **MSK Cancer Alliance** to attend a MSK CME course.

Registration is complimentary for all **MSK employees**; however, you must complete registration in order to attend.

Please note that after your payment has been processed, no further promotional discounts or adjustments will be made to your registration.

--

Visit our website for more information, including the cancellation policy:
mskcc.org/PancreasSymposium

****Industry professionals** may attend MSK CME activities for their own education. Marketing, sales, and promotion of products and services are strictly prohibited at MSK CME activities.



Join the conversation with us:

#MSKPANCREASCME

@MSKCME



Memorial Sloan Kettering
Cancer Center

mskcc.org/PancreasSymposium