

Memorial Sloan Kettering Cancer Center
is pleased to announce:

PELVIC MRI COURSE

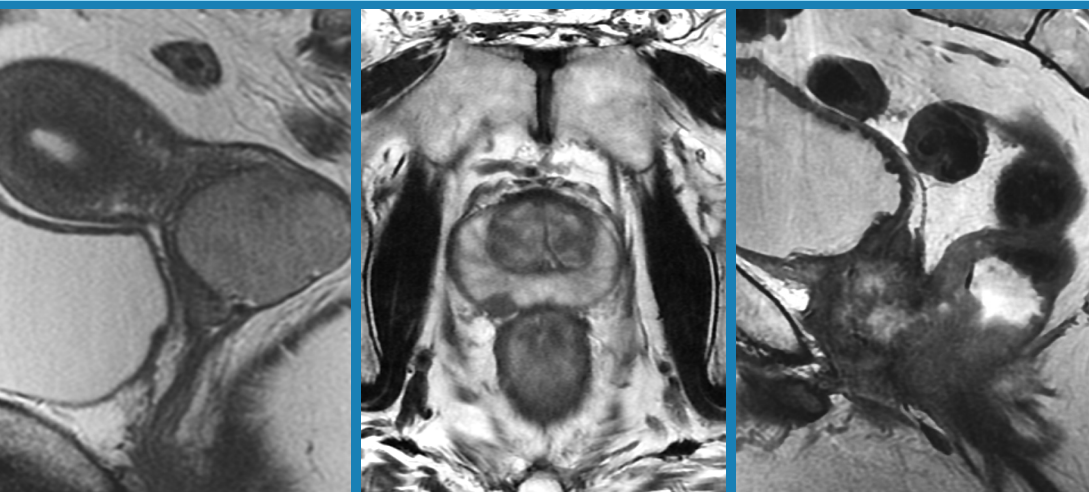

November 12-14, 2016

Conference Location:

Memorial Sloan Kettering Cancer Center
Rockefeller Research Laboratories
430 East 67th Street New York, NY 10065

*This course will
consist of hands
on review cases,
intermixed with short
didactic lectures.*

www.mskcc.org/pelvicmricourse



Memorial Sloan Kettering
Cancer Center



Course Overview

The use of pelvic MRI in routine clinical practice is growing rapidly, mainly due to the extensive literature supporting its clinical value and expanding clinical indications. This hands-on course will offer the opportunity to learn or brush up on pelvic MRI skills. Short lectures and whole case reviews on individual workstations will demonstrate the pearls and pitfalls in the evaluation of the following examinations performed for various clinical indications:

- **Gynecologic MRI**
- **Prostate MRI**
- **Rectal MRI**

Hands on review of cases will be intermixed with short didactic lectures. One workstation per participant.

EDUCATIONAL OBJECTIVES

- Become familiar with pelvic MRI indications, acquisition protocols and the normal appearance of male and female pelvic structures as visualized on MRI
- Identify abnormal findings on pelvic MRI and the relevance of these findings to patient care
- Recognize the imaging appearances of treated pelvic cancers and pelvic cancer recurrence
- Highlight the value of structured reporting and standardized lexicon in pelvic MRI

TARGET AUDIENCE

This educational activity is designed for practicing radiologists and radiologists in training; anyone with an interest in pelvic MRI.

MSK Course Directors



Hebert Alberto Vargas MD

Director, Genitourinary Radiology

I am a diagnostic radiologist with specialist training in oncologic and molecular imaging. My clinical and research activities are centered on the use of advanced modalities such as diffusion-weighted and dynamic contrast-enhanced magnetic resonance imaging (MRI) and positron-emission tomography (PET) for the non-invasive diagnosis, staging, treatment response assessment and follow-up of patients with cancer.



Evis Sala MD PhD

Chief, Body Imaging Service

As member of the Gynecologic Cancer Disease Management Team and the Director of Gynecologic Imaging at MSK, I use my expertise in genitourinary cancer imaging to provide specialty care to our patients. My ongoing research is translational and includes assessing the role of functional MRI and PET/CT as a surrogate marker of tumor response to treatment in patients with ovarian and prostate cancer as well quantification of tumor heterogeneity.

MSK Faculty



Joshua Chaim DO

Deputy Director,
Breast and Imaging
Center



Hedvig Hricak MD PhD

Chair, Department of
Radiology; Carroll and
Milton Petrie Chair



Yulia Lakhman MD

Director, Gynecologic
Radiology

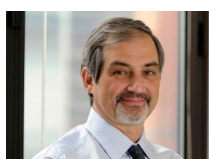

Marc Gollub MD

Director, Gastrointestinal
Radiology



Iva Petkovska MD

Assistant Attending,
Department of
Radiology

Ines Nikolovski, MBBS

Assistant Attending,
Department of Radiology

Invited Faculty



Regina Beets-Tan, MD PhD

Chair Department of Radiology
The Netherlands Cancer Institute, Amsterdam
Professor of Radiology, University of Maastricht

Saturday, November 12, 2016

7:30-8:00am	REGISTRATION AND BREAKFAST
8:00-8:10am	Welcome and Introduction: Pelvic MRI in 2016
8:10-8:30am	Gynecologic MRI Acquisition Protocol and Normal Anatomy as Visualized on MRI
8:30-8:50am	Differentiating Benign from Malignant Adnexal Lesions: How/When Not to Sit on the Fence
8:50-9:50am	“Hands-on” Case Review on Workstation
9:50-10:00am	COFFEE BREAK
10:00-10:20am	How Does Imaging Direct Management in Patients with Cervical Cancer?
10:20-11:20am	“Hands-on” Case Review on Workstation
11:20-12:00pm	Question and Answer Session
12:00-1:00pm	LUNCH
1:00-1:20pm	Endometrial Cancer: Role of MRI in Treatment Selection and Follow-Up
1:20-3:10pm	“Hands-on” Case Review on Workstation
3:10-3:30pm	Pain in the Treated Pelvis: Imaging Recurrent Gynecologic Cancers
3:30-4:30pm	“Hands-on” Case Review on Workstation
4:30-5:00pm	Question and Answer Session
5:00-7:00pm	COCKTAIL RECEPTION

Sunday, November 13, 2016

7:30-8:00am	BREAKFAST
8:00-8:20am	Prostate Cancer: Clinical Needs that Can be Addressed with Imaging
8:20-8:40am	Prostate MRI Acquisition Protocols, Normal Anatomy and How I Read Prostate MRI
8:40-9:50am	“Hands-on” Case Review on Workstation
9:50-10:00am	COFFEE BREAK
10:00-11:00am	“Hands-on” Case Review on Workstation
11:00-11:20am	PI-RADS, Likert and Other Reporting Systems
11:20-12:00pm	Question and Answer Session
12:00-1:00pm	LUNCH
1:00-2:30pm	“Hands-on” Case Review on Workstation
2:30-2:50pm	Imaging Treated Prostate Cancer
2:50-4:30pm	“Hands-on” Case Review on Workstation
4:30-5:00pm	Question and Answer Session

Monday, November 14, 2016

7:30-8:00am	BREAKFAST
8:00-8:15am	Anatomy and Technique
8:15-9:45am	“Hands-on” Case Review on Workstation
9:45-10:00am	Baseline Staging
10:00-10:15am	Restaging
10:15-10:30am	COFFEE BREAK
10:30-12:00pm	“Hands-on” Case Review on Workstation
12:30pm	ADJOURNMENT

Registration



REGISTRATION FEES

MDs, PhDs and DOs	\$3,000
MSK Alliance and MSK Alumni	\$2,100

Register Online:

www.mskcc.org/pelvicmricourse

Registration includes continental breakfast, lunch, and refreshment breaks. Please contact us at least one week prior to the course if you have any special dietary needs.

Registration is complimentary for MSK staff who wish to attend this course. However, you must register online by visiting the Continuing Medical Education page on **OneMSK**.

CONTACT

Continuing Medical Education
Memorial Sloan Kettering Cancer Center
633 Third Avenue, 12th Floor
New York, NY 10017
cme@mskcc.org

STAY CONNECTED



/MSKCME



@MSKCME



Join the MSK CME LinkedIn Group

[#MSKpelvicMRICME](https://www.mskcc.org/pelvicmricourse)

ACCREDITATION STATEMENT

MSK is accredited by the Accreditation Council for Continuing Medical Education (ACCME) to provide continuing medical education for physicians.

AMA CREDIT DESIGNATION STATEMENT

MSK designates this live activity for a maximum of **19.75 AMA PRA Category 1 Credits™**. Physicians should only claim credit commensurate with the extent of their participation in the activity. The AMA has determined that physicians not licensed in the United States but who participate in this CME activity are eligible for **19.75 AMA PRA Category 1 Credits™**.

EVALUATION

A course evaluation survey sent out electronically will provide attendees with the opportunity to review the sessions and the speakers and to identify future educational needs.

OUTCOMES MEASUREMENT SURVEY

Six months after the end of the course an Outcomes Measurement Survey will be sent to all participants to help us determine what positive impacts have been made on participant practice as a result of the course.

FACULTY DISCLOSURE

It is the policy of MSK to make every effort to insure balance, independence, objectivity, and scientific rigor in all continuing medical education activities which it sponsors as an ACCME accredited provider. In accordance with ACCME guidelines and standards, all faculty participating in an activity sponsored by MSK are expected to disclose any significant financial interest or other relationship with the manufacturer(s) of any commercial product(s) and/or provider(s) of commercial services which are discussed by the faculty members in an educational presentation. As required by the ACCME, when an unlabeled use of a commercial product or an investigational use not yet approved for any purpose is discussed during an educational activity, MSK requires the speaker to disclose that the product is not labeled for the use under discussion or that the product is still investigational.

ACCOMMODATIONS

For information on hotels in the area of MSKCC with discounted rates, please visit: www.mskcc.org/accommodations.